香港

1965

PEKINMAN

GEN

ALLEN COUNTY PUBLIC LIBRARY
3 1833 03582 3480

9—

Gc 977.302 P36pch 1965

The pekinian

Allen County Public Library
900 Webster Street
PO Box 2270
Fort Wayne, IN 46801-2270

CONTENTS

- PHILOSOPHERS 3
- LANDOWNERS 13
- ARTISANS 65
- COOLIES 89
- BEGGARS 107
- ORGANIZATIONS 125
- ACTORS 159
- SPORTS 165
- MERCHANTS 181
- CANDID CAMERA 195

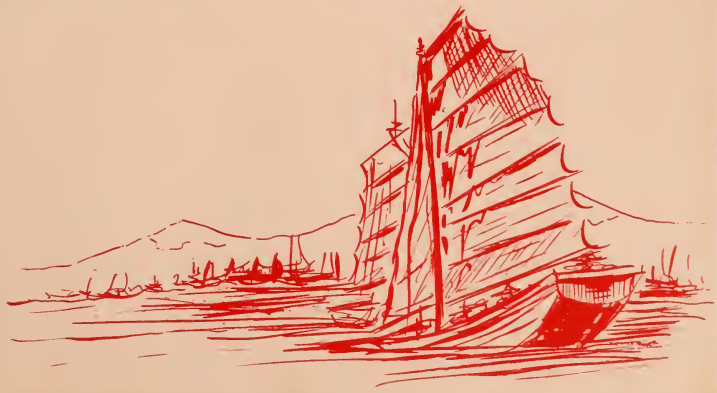

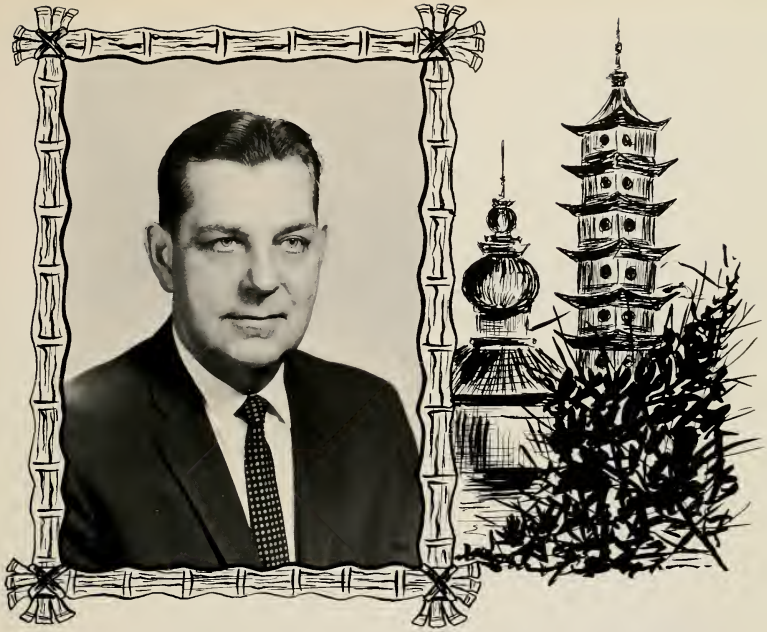

WE RESPECTFULLY DEDICATE THIS BOOK TO:

Mr. F. M. Peterson

To a man who has set an unparalleled example for all who have been under his leadership or in association with him in any way . . . . . .

To one whose qualities of friendliness, loyalty, and directness of purpose have deservingly acquired a sense of respect and deep admiration among both students and faculty . . . . . .

To one who has given of himself for the betterment of the institution to which he has so fully dedicated the past twenty-seven years . . . . . .

To Mr. F. M. Peterson, Superintendent, we dedicate this 1965 Pekinian.

THE PHILOSOPHERS

ADMINISTRATION

Mr. Robert Cain
Principal—West Campus

Mr. F. M. Peterson
Superintendent

Mr. William H. Holman
Administrative Assistant

BOARD OF EDUCATION

Dr. R. G. Rhoades

John Kreigsmen

John Hodges

Ed Oberle

Elmer Widby

Frederick Joesting

Don Ramey

DEANS

WEST CAMPUS

Mr. Paul Chronic

Edith Gramlich

Miss Elva DeJarnett

EAST CAMPUS

Mr. Baechler

COUNSELORS

Mrs. Norma Yock

Mrs. Elizabeth Hinman

Larry Stane

Merlin Strattan

Miss Bernice Barton

Lester Faote

William Rees

Faculty Members

Mr. Harry Anderson
Mr. Lyle Anderson
Mrs. Blanche Andrew
Miss Caroline Barnes

Mrs. Maurine Barra
Mrs. Marion Bayles
Mrs. Evelyn C. Benne
Mr. Glen Bergerhouse

Mr. Dale Biagi
Mr. Ronald Boehm
Mrs. Mary Ann Boscarine
Mr. Ronald Bushue

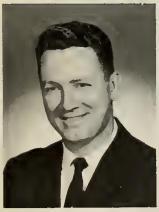

Mr. James Cadagin
Miss Anna Cavins
Miss Diana Chiles
Miss Jeanne Cleaver

Mr. Robert Craw
Mrs. Beverly Crouch
Mr. Roy Culp
Mr. James Custer

Mr. Hollis Daniels
Mr. Delmar Davis
Mrs. Henrietta Davis
Miss Florence Diers

Mr. Virgil Dollahon
Mr. William Dowell
Mrs. Phyllis Doxstader
Mr. Floyd Dressel

Mr. Nelson Eddings
Mr. Woodrow Fildes
Mr. William Fogal
Mr. Lawrence Fogelberg

Mr. Richard Fosco
Miss Eleanor Francis
Mr. Raymond Franz
Mrs. Carolyn Godby

Mrs. Arlene Grieshaber
Mr. Lowell Grigg
Mr. Erik Hagen
Miss Amy Lee Harris

Miss Edith Harrod
Mr. Max Hiett
Miss Frances Howard
Miss Mildred Jabsen

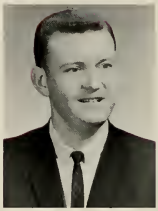

Miss Letha Jaggers
Miss Nancy Johnson
Mr. Bruce Kelly
Miss Kathy Kelly

Mrs. Joyce Kirk
Mr. James Kuenzie
Mr. Harry Langley
Miss Arden Masters

Mr. John McFeron
Mr. Phillip McGill
Mr. Earl Melchers
Miss Eloise Metzger

Miss Jan Miller
Mr. John Moss
Miss Dorothy Murphy
Miss LoRae Muselman

Mr. Virgil Newlin
Mr. Marion Newman
Mr. F. M. Oakley
Mrs. Carol O'Donald

Mr. James Patzer
Mr. Dale Pauley
Mrs. Marilyn Querciagrossa
Miss Lorene Ramsey

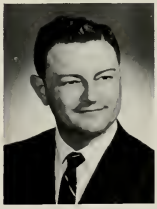

Mrs. Rozanna Rayburn
Mr. Fred Reader
Mr. Duncan Reid
Mr. Melvin Rein

Mr. Robert Richards
Mr. Robert Ritenour
Mrs. Alene Ross
Miss Anna Mae Ruey

Miss Eloise Schneider
Mr. Ed Schroeder
Miss Sandra Seegren
Mr. Robert D. Sisson

Mr. Delmar Smedley
Mr. Wilbur Steingraber
Miss Juliabel Strauch
Miss Judith Stried

Mr. Don Tozzi
Miss Marcia Tramel
Mr. Joe Venturi
Mr. Joe Vucich

Miss Barbara Waddell
Miss Susan Wagner
Mr. Joe Waterhouse
Mr. Ken Wells

Mr. Royal Wilson
Miss Martha Winter
Mr. Paul Workman
Mr. Joseph Wuellner

CLERICAL ASSISTANTS – LIBRARY

Mrs. Belleville, Library, West Campus

Mrs. Cecilia Rahn, - Mrs. Mary Lou Friedrichs, Library, EC

NURSES

Miss Lillian Fisher - WC

Mrs. Trudy Pfeiffer - EC

OFFICE WORKERS

Mrs. Norma Smith, Switchboard, EC
Mrs. Mary Schrock, Asst. Sec. Mr. Rees
Mrs. Fern Lolley, Head Secretary, EC
Mrs. Ila Ewers, Branch, Finance Office, EC

Mrs. Andrea Toomer, Matron, EC
Mrs. Irene Andrews, Dean's Office, EC
Mrs. Vera Reynolds, Dean's Office, EC

Mrs. Maile, Mrs. Jones –
Girl's Dean's Office, WC

Mrs. Melba Hellyer, Mrs. Sara Gumbel
Boy's Dean's Office, WC

Mrs. Helen Lannert, Mrs. Louise Davis
Registrar, East Campus

Mrs. Frances Frederickson,
Main Office, WC

Mrs. Margaret Smith, Main Office, WC

Mrs. Eileen Warren, Registrar, WC

Mrs. Edna Mason,
English Department Secretary,
West Campus

Mrs. Virginia Yauell, Head West
Campus Business Office

Mrs. Thelma Emke, Nurse's Office, WC

Mr. Arthur Oberle - Branch Finance (Administration)

Mr. James Rees, Treasurer

Mrs. Barbara Uditsky,
Accompanist East Campus

Mrs. Tindall,
Accompanist - West Campus

Mrs. Eleanor Burroff -
Accompanist - W C

Mrs. Smith, Dragon's Den, WC

Mrs. Dunn, Dragon's Den, WC

Mrs. Phillips, EC Dragon's Den Mother

Myers Mayberry
Engineering Consultant

German Engineers Visiting PCHS

MAINTENANCE ENGINEERS

WEST CAMPUS

Row 1: Mr. Art Bush, Mr. Philip Porsons, Mr. Joe Scoggins, Mr. Earl H. Vogel.

Row 2: Mr. Don Ritchie, Mr. Bert Corso, Mr. Gene Beechom.

EAST CAMPUS

Row 1: Mr. Horvey R. La Cock, Mr. Richard Ash, Mr. Francis Warner, Mr. Charles Eertmaed.

Row 2: Mr. Paul DeLand, Mr. Rondall Thomas, Mr. Melvin Bever, Jr.

Row 3: Mr. Roy Williams, Mr. Ken Mills.

CAFETERIA WORKERS

Sitting - Lucille Rowden
Standing - Bea Lucy

EAST CAMPUS

Front Row: Audrey Martin, Ann Renner, Judy Eldert, Foy Woll, Marian Warner, Catherine Robson, Lucille Rowden, Mary Zehren, Betty Williams

2nd Row: Vivian Chrismon, Betty Gilliland, Bea Lucy, Mary Quarello, Mary VanNatton, Edna Carlson, Edna Claton, Mable Schantz, June Price, Viola Hyatt.

WEST CAMPUS

Front Row: Fern Smith, Mildred Becker, Wilma Breacher, Beatrice Friend, Lela Rockwell, Mayme Palmer, Naoma Norris, Vera Shannobarger.

2nd Row: Charlene Baroughton, Ruby Morgan, Nellie Janson, Sadie Maruso, Wilma Dorsey, Nellie, Kahler, Germane Ringwald, Bernice Shannon.

3rd Row: Ida Metcalf, Louise Reed, Francine Harshenbach, Ruth Miller, Lillie Borthel.

Keith Backes, Treas., Barry Dykstra, V. Pres., Dave Golden, Sec., Roger Jenks, Pres.

沙田 LANDOWNERS

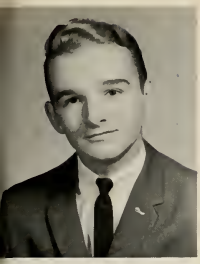

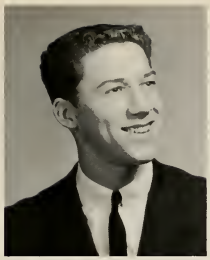

Abel, John

Abernathy, Rick
Basketball Club

Aeschliman, Ginger
Art Club
Needlecraft
Y-Teens

Ahten, Ronald
Basketball Club
F. F. A.
Varsity Basketball
Varsity Track

Alessi, Monica
Drama Club, Fr. Chair, Soph. Chair, A Capella Chair, Needlecraft Club, Book Club, Pep Club, Girls' Club, Play Usherett

Alfs, Janet

Allard, Nancy
Needlecraft, Pekinian, Pekinais, Girls'Club

Allcack, John V.

Allisan, Hank
Chess & Checkers
F. G. I.

Alward, Joyce
Book Club
G. A. A.

Anderson, Chet
Baseball Club, Football Club, F–S Football, F–S Baseball, Varsity Baseball

Anderson, Diana
Fr. Chair, Soph. Chair, Jr. Chair, Needlecraft

Anderson, Gordon
Hunting & Fishing

Anliker, Dick

Armstrong, Sandra
Dance Club
Drama Club

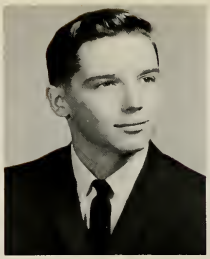

Armstrong, Sherrie
Dance Club, Soph. Choir, A Capella Choir, Spring Frolic, Drama Club

Arnett, Barb
Soph. Choir, N.H.S., F.N.A., Pekinian Club, Y-Teens, Pres. Usherette (Basketball)

Ashburn, Theda
Pep Club, Drama Club, Dance Club, Y-Teens

Ashby, Pamela J.
Drama Club
F. T. A.
Choir

Austin, Jay

Avery, Mahala Denton
Red Cross

Bochman, Dennis
Freshmen Choir
Sophomore Choir
Drama Club

Backes, Keith
FTA Pres., Boys' Club, Student Council, Fr. Choir, Soph. Choir, A Capella Choir, "I Remember Mama", Pep Club, "Inside Chinkland;" Jr. & Sr. Stunt Show "Chink", Treas. Sr. Class

Baier, Gregg
Golf Club
Golf
Chess & Checkers Club

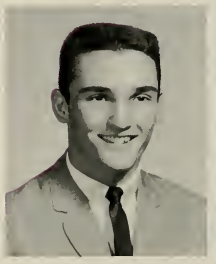

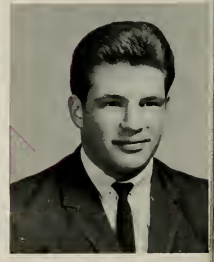

Bailey, Richard
Football Club
Frosh Football
FGI

Ballau, John
F—S Football
Intramural Club
Tumbling
Distributive Education Club

Bargmann, Peggy
Band
Dance Club
Girls Club

Barker, Larry
Football Club
Track Club

Barker, Mahala
Sophomore Choir
Record Club

Barner, Mary Ellen
Drama Club
Girls Club
Choir

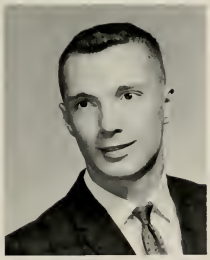

Barra, Judith
NHS, Girls Club Council, Girls Club, Latin Club, Latin Club Ofc. Soph. Chair, Jr. Girls Chair, Pekinais Staff, Junior Class Stunt, Senior Class Stunt

Bartley, Michael
Football
Football Club
Intramural Club

Batterton, Dave
Book Club

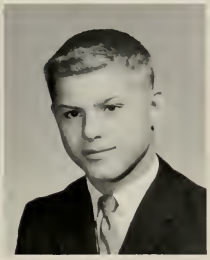

Baysinger, Pam
Fr. Choir, Soph. Choir, A Capella Choir, Record Club, Pekinian Club, Pekinais Staff, Pekinais Bus. Mgr. Drama Club, "I Remember Mama" Stage Crew.

Beach, Ronald
Track
Cross Country
Track Club

Beale, Cathie
Choir
Book Club
Dance Club

Beavers, Linda
Record Club

Becker, Barbara
F–S Choir
Book Club
Record Club
NHS

Becker, Janet
Dance Club, Record Club, Choir, Vars. Cheerleader, Girls Club, Prom Queen, Homecoming Court

Bedell, Danny
Hunting & Fishing Club, F.G.I.

Beitz, Bruce
Fr. Football, Fr. Choir, "Inside Chinkland," Drama Club, Record Club, "Mad Woman of Chaillot", "I Remember Mama," "Ah, Wilderness", Intramural Club

Belk, Ronald
Chess & Checkers
German Club

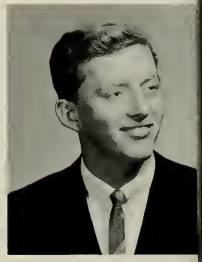

Bell, Ronald
F–S Choir, A Capella Choir, Football, Football Club, Chess & Checkers, Intramural Club

Bellmore, Allen
Book Club
FGI

Benker, Gary
Basketball Club
Science Club

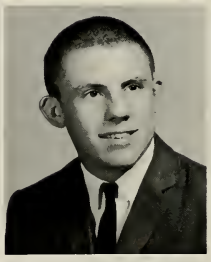

Benton, Ramona
Freshman Choir
FTA

Benton, Terry Lee
Hunting & Fishing
Swimming
Track

Berardi, Leo Edward
Fr. Basketball, Fr. Football, Fr. Baseball, Varsity Football, Varsity Baseball, Football Club, Baseball Club, All-State Football

Beres, Kathie
Student Council, Girls Club, Record Club, Dance Club, Pep Club, FTA, Pekinian, NHS, Soph. Choir, Inside Chinkland, Spring Frolic—"Oliver" Class Officer, Stunt Director-1963

Berg, Beth
Band, Majorettes, Dance Club, Girls' Club

Berra, William Fredrick
Hunting & Fishing

Betzelberger, Larry
"Solid Gold Cadillac", "I Remember Mama", "The Little Foxes", "The Madwoman of Chaillot", A Capella Choir, Drama Club, "Inside Chinkland"

Blaom, Susan
Record Club, Drama Club, Girls' Club, Pep Club, G.A.A.

Bang, Margie
Needlecraft, Book Club, Record Club, Girls Club, Pep Club

Bonnette, Betty
Y-Teens
FNA

Bonnette, Eugene Fredrick
F-S Football, Intramural Club, Fr. Choir, Soph. Choir, A Capella Choir

Borsch, Claudia
Fr. Choir, Soph. Choir, A Capella Choir, Dance Club, Spring Frolic-"Oliver", Student Council, Girls' Club, Stage Crew

Bowlby, Rod
NHS, F-S Choir, Science Club, III. Jr. Academy of Science, Varsity Golf, Golf Club, Intramural Club

Brandt, Cliff
Football, Wrestling, Golf, Coin Club, Golf Club, Chess & Checkers, German Club, Spanish Club Assoc.

Brantley, Sandy
Record Club
Art Club
Girls Club
GAA

Bright, Dionne
Drama Club
GAA

Brinkerton, Edith

Brinkmann, Susan
Y-Teens, FTA, Pep Club, Girls' Club, G.A.A.

Brown, Chester
Neumismatics Club
Record Club
Junior Achievement

Brown, Jerry

Brown, Judy L.
GAA
Book Club
Record Club

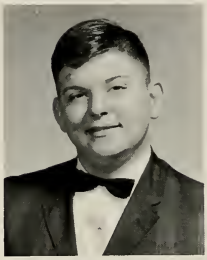

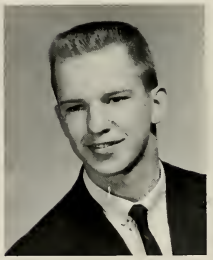

Brown, Lynn
Student Council, Girls'Club, Y-Teens, Drama Club, F.T.A., F-S Choir, Chinklette 1964-65, Usherette D.A.R.

Brown, Mike
Track
Cross Country
Hunting & Fishing
Chess & Checkers

Brown, Pat
F-S Choir
Record Club
Red Cross Club

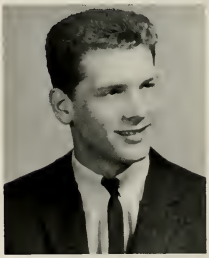

Brown, Shnryn J.
Y-Teens
Red Cross
GAA

Bruns, Robert

Bryant, Kathy
FTA
Freshmen Chorus
Sophomore Choir
Junior Girls Glee Club

KHURSHID WAS OUR FIRST ENCOUNTER WITH AFS . . . . . .

Buchanan, Carol
Y-Teens
Record Club

Budisalich, Tounya
Top Club
Spring Frolics
Girls' Club
Pep Club

Bulifant, Sandra
GAA
Y-Teens

Burch, Jim
Band
Football
Track
Art Club

Burdett, Pam
Latin Club, F.N.A., Pep Club, Soph. Choir, A Capello Choir

Burdick, Scott
Golf, Football, Wrestling, Track, Chess & Checkers, Hunting & Fishing, Choir

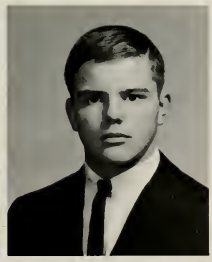

Burdick, Margaret J.
Latin Club
Dance Club
FTA
GAA

Burling, Stephen
Football, Wrestling, Science Club, Football Club, Wrestling Club

Campbell, Ernest

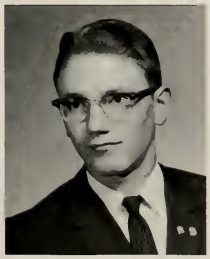

Capps, Dianne
Girls' Club, Fr. Choir, Soph. Choir, Jr. Girls Chorus, Acapella Choir, F.N.A.

Carlson, Danny Lee
Spanish Club, Fr. Choir, Soph. Choir, Chess & Checkers Club, Hunting & Fishing Club

Carney, Marjorie

RANDI CAME TO US FROM NORWAY . . . . . .

Carter, Diane

Caulkins, Susan
Dance Club
Sophomore

Chavis, Betty Coleen
Art Club Vice President
Girls' Club
Pekinois
Prom Committee

Chrisman, Deborah
Book Club
Record Club

Chrisman, Vicki
Latin Club
Pekinion Club
Freshmen Choir

Christensen, Dale R.
Hunting & Fishing

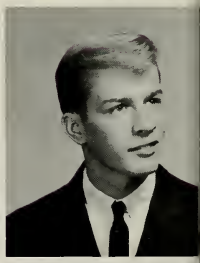

Church, Jane
Art Club
G.A.A.

Clark, Wayne
Freshmen Basketball
Intramural
D. E.

Clark, Steven Glenn
N.H.S., Band, Dance Band, Dance Band Club, Student Council

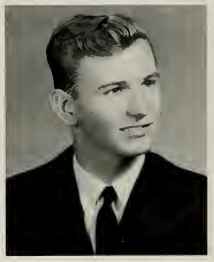

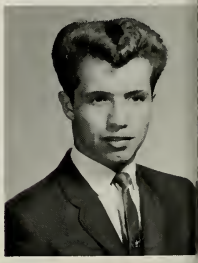

Clatan, Carol
Fr. Chorus, Soph. Choir, A Capella Choir, Los Conquiscadores, Drama Club

Clifton, Bruce
Numismatics Club

Coffey, Mike
Track Team
Track Club
Chess & Checkers

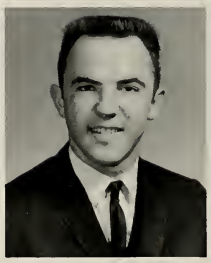

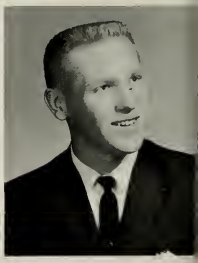

MIKE G. WAS PROM KING . . . . . .

Conkel, Scott
Fr. Football, Varsity Swimming, Fr.-Soph. Court, Sweetheart Court, Prom Court, FGI, Hunting & Fishing

Conley, Gene
F.G.I.

Connett, Joanne
Fr. Chorus, Soph. Choir, A Capella Choir, Needlecraft Club, F.T.A., Pep Club

Connett, Larry
Hunting & Fishing

Corbett, Judy
Latin Club
F.N.A.
Freshman Choir

Coryell, Tim
Intramural
F.G.I.
Hunting Club

Couch, James C.
Basketball Club, Fr. Basketball, Soph. Basketball, Vars. Basketball, Fr. Baseball, Soph. Baseball, Vars. Baseball, Student Council, Prom Ct.

Counterman, Barbara
Dance Club
G.A.A.
Girls Club

Crofton, Gay
Pekinian
Y-Teens

Cranwill, Roger
Band, Dance Band Club, Dance Band, Cross-Country, Swimming team, Track

Crawford, Karen
Record Club
Needlecraft
Dance Club

Cremeens, Peggy Sue
Y-Teens
Record Club

Crigger, Larry W.
Basketball Club

Crompton, Mike
Vars. Football, Vars. Track, Band, Football Club

Crowe, Janice
Record Club
Y-Teens

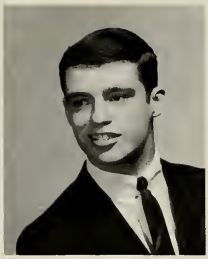

Cruikshank, Steve
Latin Club
Fresh-Soph Choir
ACapella Choir

Dahlem, Dave

Daugherty, Konnie
Fr. Choir, Soph. Choir, Jr. Girls' Glee Club, A Capella, Drama Club, Girls' Club, Dance Club

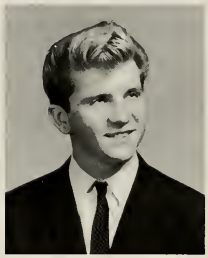

Davis, Dale
Freshmen Choir
Sophomore Choir

Davis, Frances
Girls' Club
Y-Teens
Drama Club

Davis, Nancy J.
Needlecraft
Red Cross

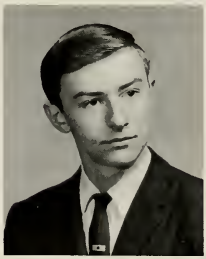

Davis, Bob
Hunting & Fishing (Jun. V. Pres.& Sr. Pres). Football Club, Fr. Choir, Soph. Choir, A Capella, Football team Track Team

Davison, James
Baseball
Basketball
Intramural

Dearborn, Dana F.
Latin Club

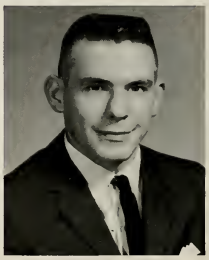

BOND ISSUE FOR NEW SCHOOL PASSED . . . . . .

Dearborn, Dean E.
Latin Club

Dehmlow, Lynette
Pekinois
Drama Club
Book Club

Denning, Linda

DePeugh, Sherrill
Melody Maids, Record Club, Book Club, Soph. Chair, A Capella Chair, Fr/Soph Dance Comm., Prom Dec. Comm., Inside Chinkland

DeWitt, Gene

Diegel, Jeanne R.
Needlecraft
Y-Teens
Pep Club

Dingerson, Danna K.
Needlecraft
Y-Teens

Dirst, Michael A.
Hunting & Fishing
FGI

Dorsey, Mary L.
Record Club
Chess & Checkers

Dragen, Gail Katherine
Pep Club, Fr. Chair, Dance Club, Jr. Academy of Science

Dropper, Allen
Swimming Team
Hunting & Fishing

Dudman, Nancy
Chair, Drama Club, Girls' Club, "I Remember Mama", "The Mad Woman of Chaillot", "Our Town"

RICH S., JULIE Y., AND SHAR S. WERE ALL-STATE THESPIANS . . . . . .

Duez, Albert
Baseball Club
Football Club
F-S Choir

Duez, Robert
Hunting & Fishing Club, Football Club, Baseball Club, Pekinais

Dukes, Denny

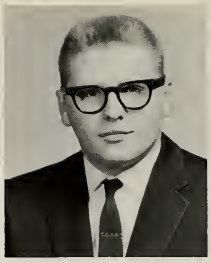

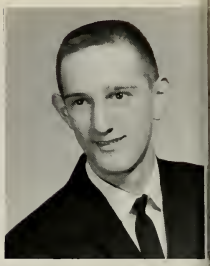

Duley, Gayle
Record Club

Dunkel, Carol Ann
Latin Club, Girls' Club, FTA, Jr. Skit, Science Fair, Pep Club

Duncon, Terry L.
FGI
Intramural
Freshman Choir

Dunnington, Tanis
Drama Club, Pekinais, Girls' Club, Soph. Choir, A Capella Choir

Dupoy, Betty
Record Club
GAA
Spanish Club

Dykstra, Barry
N.F.L., After Dinner Speaking Radio & News Broadcast, Student Council, Inside Chinkland, Jr.& Sr. Skit, Prom Finance Comm., Football Club, Science Fair, Track, Track Club, Book Club, Boys' Club

Earley, Rhoda
Girls' Club, Art Club, F.T.A., Pekinais Staff, Science Fair

Edwards, Harry
Baseball Club
Wrestling Club
Golf Club

Edwards, James

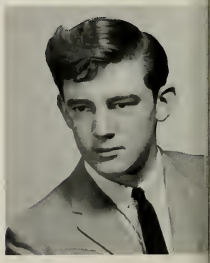

Eertmoed, Frances
Dance Club, F–S Choir, Girls' Glee Club, Pep Club

Ertmoed, Karen
Pep Club, Fr. Choir, Soph. Choir, Dance Club, Girls Club

Eertmoed, Winnette
Soph. Choir, Pep Club, Drama Club, Fr. Choir

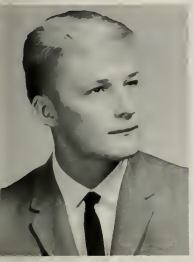

Eitenmiller, Duane
Latin Club
Junior Class Skit
Science Open House

Eitenmiller, Pam
Book Club
Record Club
Red Cross Club

Eldridge, Ann
Pep Club, Drama Club, F–S Choir, A Capella Choir

Elliot, Don L.

Elliot, Floyd
FGI

Emmons, Keith
Student Council, Boys' Club, Track Club, Jr. Academy Science Medical Award, Prom Comm., Track

Endicott, Dave
Chess & Checkers
Hunting & Fishing

Endicott, Bob
FFA
Hunting & Fishing

Erxleben, Beverly
Pekinian Club
Book Club

MR. HAWKINS WAS NAMED ATHLETIC DIRECTOR . . . . . .

Erxleben, Dennis W.
Baseball Club
Tumbling
FGI

Evans, Marilyn
Drama Club, Latin Club, F–S Choir, A Capella Choir, Girls' Club, Pep Club

Everett, Brad
FTA
Sophomore Choir
ACapella Choir
Jr.–Sr. Prom Decorating Committee
Boys'Club

Ewers, Diana Lynn
Needlecraft
FNA
Science Fair

Eyrse, Cinda
Fr. Choir, Soph. Choir, Girls Choir, A Capella Choir, "I Remember Mama", "Madwoman of Chaillot", Dance Club, Drama Club, Pep Club, Spring Frolic

Fabry, Vicki
Fr. Choir, Soph. Choir, Art Club, Girls'Club, Jr. Class Skit Sr. Class Skit, "I Rembmber Mama" Crew, "All My Sons" Crew, Prom Dec.

Fall, Rick
Science Club

Farrow, Carol A.
Book Club
Record Club

Feltmeyer, Jack
Wrestling Club, President
ACapella Choir
Varsity Wrestling

Fike, Roger
Tennis Club
Band

Fitzanka, Gail
Record Club, Dance Club, Soph. Choir, A Capella Choir

Flack, Bob
FGI
Football
Hunting & Fishing

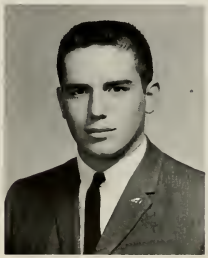

"LITTLE THEATER" IS TOP IN STATE . . . . . .

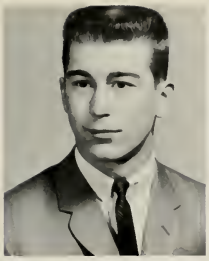

Flier, Rich J.
FFA

Floyd, Max T.
Football Club, Basketball Club, Track Club, Inside Chinkland, Fr. Choir, Science Fair, Pekinian, Vars. Football, Vars. Track, Student Council

Flynn, Patricia A.
Dance Club, Red Cross, Record Fr. Choir, Soph. Choir

Forbes, Richye

Ford, Roberta
Girls' Club, Y-Teens, Book Club, F.T.A.

Fornoff, Gerald
Dance Band, III. Jr. Academy of Science, Prom Comm. Science Fair, Senior Skit

Freeman, Norma
Dance Club, Spring Frolics, Girls' Club, Pep Club, Y-Teens

Freidinger, Roger M.
N.H.S., Future Scientists of America, Book Club, Science Fair, III. Jr. Academy of Science Dist. and State Fairs

Frymon, Sandra
Drama Club
FTA
Sophomore Choir

Funk, Fred

Funkhouser, Barbara
Drama Club
Dance Club
FTA

Gagneron, Louise
Drama Club
GAA

Gainer, Jan
Majorette, A Capella Choir, Band, Spring Frolic "Oliver" 1963 Stunt Show, Dance Club, Red Cross Club, Record Club

Gardner, Jim
Intramural
Book Club

Gardner, Joseph C.
Baseball Club, Intramural, Fr. Baseball, Soph. Baseball, Vars. Baseball.

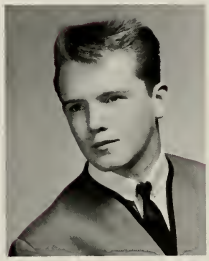

Gardner, Mike
Football Mgr., Fr.-Soph. Football F.G.I. Club, Intramural Club, Swimming

Garls, Robert E.
Football, Swimming, Choir, Golf Club, Intramural

Garman, Karen Kay
Spanish Club, Science Fair, Dist. Science Fair, State Science Fair, Inside Chinkland, Fr. Choir, Soph. Choir, Jr. Girls Chorus, A Capella Choir, F.T.A.

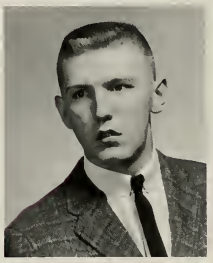

Garman, Wanda
Band
F.T.A.
Drama Club
Needlecraft Club

Gasper, Sharon Kay
Drama Club
FNA
FTA

Gent, Curtis D.
Cross-Country, Intramural Club, Chess & Checkers, Track Club, Drama Club, "The Mad Woman of Chaillot", Fr. Choir, Soph. Choir, A Capella Choir

Gent, Joy
Pep Club, Red Cross Club, FNA

Gillespie, Tim
Band, Cross-Country, Dance Band Dance Band Club

Gilley, Nick P.
Wrestling, Wrestling Club, Intramurals.

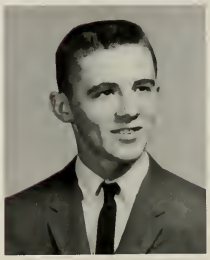

PRESIDENT KENNEDY WAS ASSASSINATED . . . . . .

Gilliland, Vicki

Gilliam, Michael
Vars. Basketball & Baseball, Vars. Football, Prom King, Jr. Sweetheart

Gilbert, Donna
Y-Teens, Soph. Voice, Red Cross Club, Latin Club

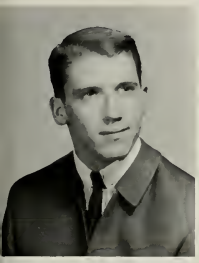

Gilchrest, Ranald

Gilroy, John W. (Jr.)
Swimming, Hunting & Fishing Club, Boys' Club

Gilroy, Linda
F.T.A., Drama Club

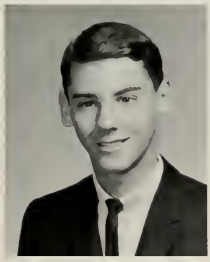

Gingras, Paul
Fr.-Soph. Track, Swimming, F.G.I., Hunting & Fishing Club

Glaser, Tom
Golf Club, Boys' Club

Glass, Linda
Stu. Council - Treas., N.H.S., Girls' Club, Drama Club, Pekinois Staff, Pekinian Club, Soph. Choir, Jr. Choir, Chrm. 1964 Prom Inv. Comm. Book Club

Goff, Pat
Pep Club, Dance Club, Record Club, Spring Frolics, Homecoming Queen

Godby, Linda
Soph. Choir, Jr. Girls' Choir, A Capella Choir, F.T.A., Pep Club, Girls Club, Science Fair

Goldberg, Judith
Book Club, Band, Girls' Club, Spring Frolics

Galden, David
N.H.S., Baseball Club, Basketball Club, Vars. Basketball, Vars. Baseball, Fr. Choir, Science Fair, D.A.R., All-State Basketball All-American Basketball

Goadin, Barbara G.
Red Cross Club, F.N.A., Needlecraft Club

Goodwin, Jeannette L.
Red Cross Club, Drama Club

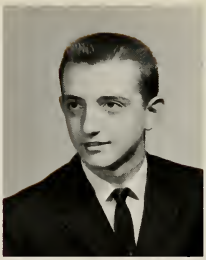

Goodyear, Turza
Dance Club, Spr. Frolic, Science Fair

Gordon, Jerry
Soph. Choir, Intramural

Gray, Susan Ann
Soph. Choir, Los Conquistadores

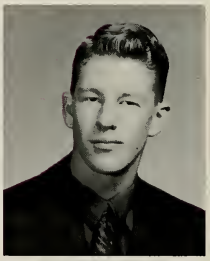

Green, Sheila Kay
Drama Club

Greene, Michael
Track, Track Club, Tumbling Club, Football Club

Gregory, Carol Lee
Pep Club, Drama Club, Y-Teens

Grissom, Marshall
Intramural

Grissom, Patricia
Record Club, Prom Comm.

Grogan, William
Hunting & Fishing, Chess & Checkers

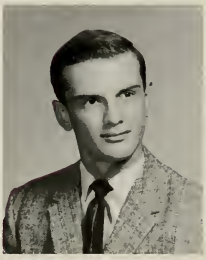

SUSIE AND BUTCH WERE FRESH-SOPH ROYALTY . . . . . .

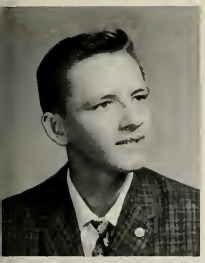

Grube, Ron
Chess & Checkers

Gumbel, Jo Ellen
Chair, Spr. Frolic, Dance Club, Record Club, Stunt Show, Girls' Club

Guengerich, Danny
F.F.A., D.D.

Hackney, Belinda R.
Record Club

Hall, Barbara
N.H.S., A Capella Chair, Soph. Chair, F.N.A. Pres., Dance Club, Science Fair

Haller, Karale Suzanne
Latin Club, F.T.A.

Hallstein, Lynn Eileen
Fr. Chair, Jr. Girls Glee Club, Red Cross Club, Girls' Club, F.T.A.

Hamilton, Janice Marie
Drama Club, F.N.A., Dance Club

Hammond, Vincent E.
Latin Club, N.F.L., Inside Chinkland, Individual Events, Debate

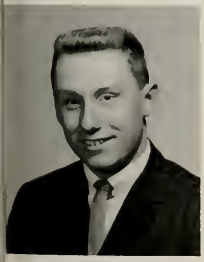

Hansen, Dave
Golf Club, Track, Intramural Club, Track Club, Intramural

Harbourn, Buddy
Track, Football, Intramural, Tumbling, Art Club

Hardy, Robert A.
Track Club, Frbl. Club, F.G.I., Football, Basketball, Track

Hardt, Dorrell
Stu. Council, Fr. Chair, Soph. Choir, A Capella Choir, Fr. Foot. Fr. Wrestling, Fr. Base., Soph. Base., Track, Science Fair, Fbtl. Club, Bsebl. Club Spanish Club, Prom Dec. Comm., Boys Club, Boys Choir, In. Chinkland

Harmon, Johnny
Science Fair, Hunting & Fishing

Harmon, Ron
Fr. Choir, Fr. Basketball, Fr. Baseball, Soph. Choir, Latin Club, Drama Club, Pekinian, Pekinois

Harris, Judy
F.T.A., Band

Harvey, Robert
Intramural Club, Baseball Club, Fr. Baseball, Soph. Baseball, Varsity Baseball

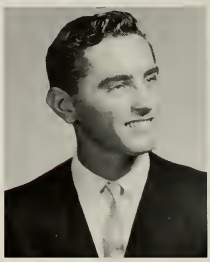

Harwood, Mary
Y-Teens, Fr. Choir, Book Club, Soph. Choir, Girls' Club, A Capella Choir, Drama Club, Sr. Stunt Show

Haynes, Joyce
Y-Teens, F.T.A., Prom Coronation Committee

Heberer, Bernard
Inside Chinkland, A Capella Choir, Science Club, Boys' Club, Basketball Club

Heisel, R. Kent
FGI
Intramurals

Hellyer, Randy
Intramural Club, F.G.I., Fr. Chorus

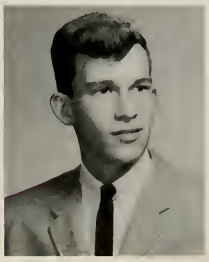

Hernan, M. Susan
Band
FTA

Herschenrader, Stan
Football Club, Baseball Club, F-S Football Team

LIVELY "PAT" HAILED FROM CHILE . . . . . .

Herron, Betty Jean
Red Cross Club

Herzog, Steffi
AFS Student 1964-65

Hickey, Jean
Y-Teens
Needlecraft

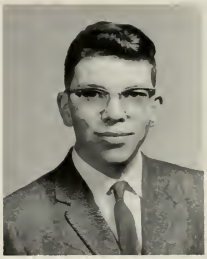

Higgins, Ron
Art Club
Decorating Committee Jr. Sn. Prom

Hill, Joyce
F.N.A., Book Club, Record Club, Soph. Choir

Hilst, John
Drama Club, Fr. Chair

Hodges, Susie L.
Fr. Class Ofc., Soph. Class Ofc., Tap Club, Fr-Soph. Princess, Prom Court, Cheer. Fr-Soph., Vars. Cheer. Student Council, Sweetheart Court, Girls Club, Pep Club

Hodgson, Terry
Intramural, F.G.I., Baseball, Football, Track, Baseball Club

Hoelzel, Shirley
Spanish Club, Pekinian Club, Pekinais, Pekinais Ed., 63 Supp. Ed., Jr. Stunt Show, Prom Dec. Comm., Science Fair, Soph. Choir, A Capella Choir, Spanish Bronze Medal Winner

Hoerr, Ronald
Chess & Checkers, Intramural, F.F.A., Hunting & Fishing Club

Hoffbuhr, Goil Lynn
Dance Club, Pekinian, Spr. Supp. Art Ed., Spr. Frolic '62-'63, Pekinian Ed. '64-'65, Science Fair

Hoffman, Nancy
Drama Club, Red Cross Club, F.N.A., Girls Chair

Holmes, Bill
Wrestling, Cross-Country, Wrestling Club, Latin Club, Boys Club, Hunting & Fishing, Drama Club, Pekinois, Prom Inv. Comm.

Homerin, Larry
Golf Club
Soph Football

Hopper, Maryln
Pep Club, Soph. Choir, Y-Teens, Girls Glee Club, Red Cross, F.N.A.

Horn, Julie
Girls Club, Soph. Choir, A Capello Choir, Pep Club, Record Club, Drama Club

Houchens, J. Carole
Stu. Council, Pep Club, Record Club, Dance Club, Spr. Frolic, N.H.S.

Hough, Gail
Pekinion Club, Girls Club, Soph. Choir, A Capello Choir, Fr.-Soph. Dance-Dec. Pep Club

Houston, John P.
Band, Dance Band, Dance Band Club, Art Club, Track, Cross-Country, Swimming, Jr. & Sr. Prom Comm.

Hundemer, Linda
N.H.S., Melody Maids, Pep Club, Dance Club, Soph. Choir, A Capello Choir, Pekinion

Hoyle, Dave
Hunting & Fishing Club
Chess & Checkers

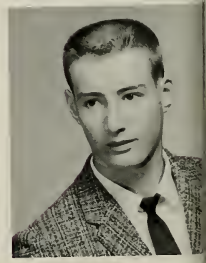

Hoyle, Kaye
Drama Club, F.N.A., Record Club

Hoyt, Jan
Stu. Council, Drama Club, F.T.A., A Capello Choir, Girls Club, Pep Club, Soph. Choir, Homecom. Skit

Hundt, Judy
Make-up for all plays, Drama Club, Fr. Choir, Soph. Choir, A Capello Choir, Girls Club

PEKIN - STREATOR GAME WAS TELEVISED . . . . . .

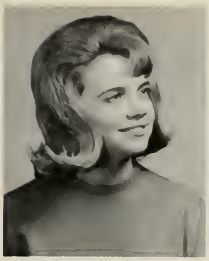

Hundt, Rannie
FFA

Imming, Jo
Girls Club, Pep Club, Latin Club, F.N.A., Soph. Chair, A Capella Choir

Irby, Gary
Inside Chinkland, F.T.A., Chess & Checkers, Hunting & Fishing

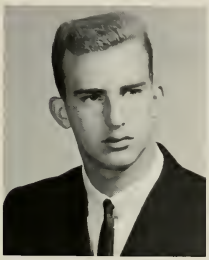

Janis, Dorothy
Drama Club

Jonssen, John
Chess & Checkers, F.T.A., Intramural, Track

Jarnagan, Karen
Soph. Chair, Needlecraft

Jarnagin, Gail Janice
Y-Teens, Drama Club, F.T.A.

Jenks, Roger
F.T.A., Inside Chinkland, Tennis Club, N.H.S., Student Council, Tennis Team

Johns, Linda S.
Fr. Chair, Soph. Chair, ACapella Chair, Girls Club, Pekinian Club, Drama Club

Johns, Judy
Spanish Club, Soph. Chair, A Capella Chair, Prom Comm. Drama Club, Pep Club

Johnson, Tina
Pekinian
FTA
Girls' Club

Johnson, Brenda
Y-Teens
Needlecraft

GLENDA M. AND DAVE G. WERE SENIOR SWEETHEARTS . . . . . .

Johnson, Kitty
Dance Club, Spring Frolics, Red Cross Club

Johnson, Peggy
Y-Teens
Drama Club
FTA

Johnson, Vanessa L.
FTA
Latin Club
Girls' Club

Jones, Georgianna
GAA
Needlecraft Club

Jones, Scott K.
Golf Club
Book Club

Junker, Julie
Pep Club, Drama Club, Girls' Club, Dance Club, Pekinian Club, Pekinois, Fr-Soph. Court, Vars. Cheer, Science Fair, "The Solid Gold Cadillac," "I Remember Mama", "The Mod Women of Cheillot", "Oliver" "Pink Tights" Stu. Council Pekinian Staff, Senior Stunt Inside Chinkland, Fr. Choir Prom Committee

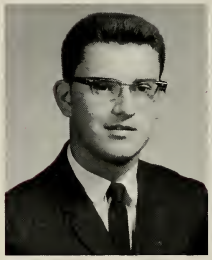

Koebel, Karl
Basketball, Baseball, Football, Football Club, Baseball Club F.G.I.

Karcher, Larry
Chess & Checkers

Kellogg, Karen Brandt

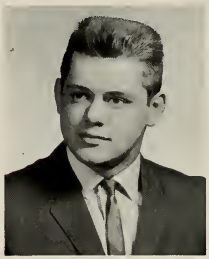

Kennemer, Bill
Basketball Club, Intramural, F.G.I., Track, Football

Kenney, Larry
Los Conquistadores, N.F.L., Football Club, Football, Baseball, IN Inside Chinkland, Speech (Ind. Events)

Kessler, Loretta

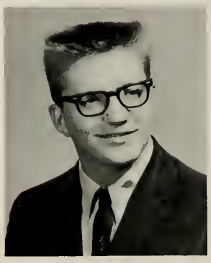

LINDA IS S.C. VICE-PRESIDENT . . . . . .

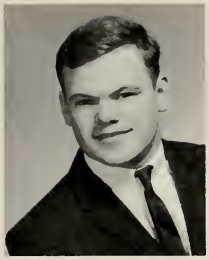

Kettering, Cheryl L.
Band, G.A.A., Red Cross Club

King, Kathy
Y-Teens, Dance Club, Jr. Stunt Show, Girls Club

Kirgan, Dave
Football, Wrestling Club Hunting & Fishing Club

Kirgan, John
Hunting & Fishing Club (VP & Sec.) Football, Swimming

Kiser, Sheryl

Knack, Cheryl
F.N.A., Latin Club

Knappenburger, Jim
Record Club, Red Cross

Knight, Madelyn
Needlecraft, Red Cross Club, F.N.A.

Knight, Kay
Drama Club, F.T.A., Y-Teens

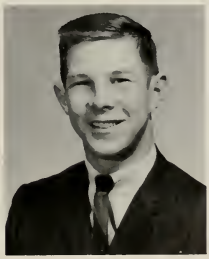

Kohler, Shirley
Needlecraft, Y-Teens

Kohunsky, Gary
F.T.A., Band

Kortkamp, Bill
Intramural, Fr. Football

Kramer, Carol
Fr. Choir, Drama Club, Girls Club

Kramer, Terry
Book Club, Latin Club, F.N.A.

Kramer, Sandra
Intramurals, Hunting & Fishing

Krause, Virginia
Record Club, Dance Club

Lance, Mike

Lampe, Linda
Pep Club, Drama Club, Girls' Club

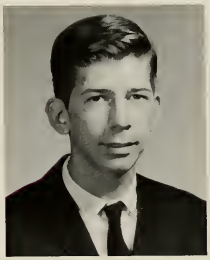

Landrith, Patrick
Hunting & Fishing, D.E.

Larimore, Allen

Larkin, Gail
Soph. Choir, A Capella Choir, Book Club, F.N.A., Girls' Club, G.A.A., Record Club, Y-Teens

LaSell, Janie
Debate, Individual Events, "Inside Chinkland" N.H.S. N.F.L., Science Club, Band

Laszlo, Laura
Drama Club, Dance Club, Girls' Club, Prom Dec. Comm. Soph. Choir, A Capella Choir

Lauterbach, Sally
Girls' Club, Pep Club, Dance Club, Stu. Council, Pekinian Club, Pekinian Staff (Sen. Class Ed. '64) Soph. Choir, Fr. Choir, Stunt Shows Scr. Comm. Co-Chrm. Fr.-Soph. Dance Comm. Chrm. Inside Chinkland, Spr. Frolics, Ill. Jr. Acad. of Sci.-Fair (Dist. State Winner) Student Council-E. Campus Rec., Prom Comm. Co-Chrm. Girls Tennis Team

ROGER CRANWILL QUALIFIED FOR TRACK STATE FINALS . . . . . .

Lawrence, Carol
Melody Maids, Fr. Choir, Soph. Choir, A Capella Choir, Tap Club, Spr. Frolic, Oliver, Latin Club

Lawson, Donna
Record Club

Layne, Joseph M.
Basketball Club, Fr. Basketball Team, Fr/Soph. Basketball Team

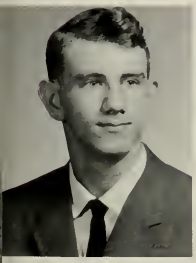

Lee, Donald

Leitner, Darrell A.
Intramural Club, Fr. Choir

Lemons, Jayce
Needlecraft Club, Record Club, G.A.A.

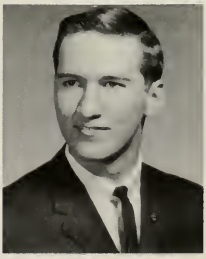

Lichtenberger, Rita A.
Girls Club, Spanish Club V.P., Fr. Choir, Soph. Choir

Lickiss, Pam
Drama

Lighter, Donald E.
"Our Town", N.H.S., N.F.L., "Inside Chinkland, Fr. Choir, Stu. Cncl. 3 sem., Library Cadet Tennis Team, Pep Club, Soph. Choir, Debate, Boys Club, Tres. V.P., Jr. Class Pres. A Capella Choir,

Lindsey, Gary
Hunting & Fishing Club
Intramural Club

Lindsey, Laura
Pep Club, Latin Club
Pekin High School Ensemble
F.N.A.

Link, Beth
G.A.A., F.N.A., Red Cross
Needlecraft Club

Link, Gary
Chess & Checkers
Boys' Club

Littlepage, Carol
Dance Club

Lofthouse, Janice
Melody Maids, Freshman Choir,
Sophomore Choir, A Capella Choir,
Latin Club, German Club

Logsdon, Lula
Drama Club
Y-Teens

Loveland, Yurana Lee

Lowe, Bob
Football Club, Track Club
Football, Track

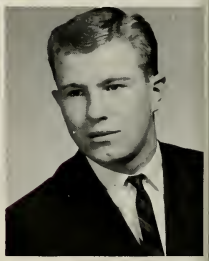

Fred Luster

Paul Lucas

Lutz, Richard John
N.H.S., Book Club, Science Club
Senior Stunt

Lynch, Janey
Dance Club, Record Club
Pep Club

Lyon, Linda Jeanne
Top Club, Record Club,
Pep Club, Latin Club

Maag, Michael
"Madwoman of Chaillot"
Wrestling Club, Intramural Club
Football, Wrestling

JAN B. WAS PROM QUEEN . . . . . .

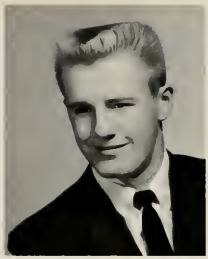

Maas, Judy

Madden, Teri

Maquet, Denny
Football, Football Club, F.G.I.

Maquet, Karen
Melody Maids, A Capello Choir, Sophomore Choir, Freshman Choir, G.A.A., Tep Club, Spring Frolic, Oliver.

Marion, Bill
Intramural
F.G.I.
Hunting & Fishing

Martin, Carl Louis (Jr.)
F.F.A.
Hunting & Fishing

Martin, Sheila
Drama Club

Mason, Leslie
Fr. Choir, Soph. Choir, Jr. Girl's Glee Club, Book Club, Record Club.

Massa, Michael
Light Crew for Plays
Future Scientists of America

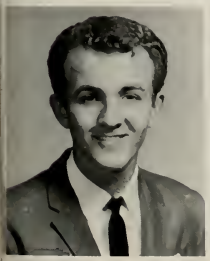

Massey, Don
Hunting & Fishing Club, Art Club, Book Club, Swimming Team

May, Cheryl
Needlecraft Club

Mayberry, Kenny
Fr. Choir, Soph. Choir, A Capello Choir, Intramural Club, Basketball Club, Frosh Football Mgr., Fr. Wrestling Mgr.

Maynard, Barbara
Drama Club

McClain, Rich

McCay, Greg
Coin Club
Spanish Club
Intramurals
Freshman & Soph. Football

McCreary, Randy
Hunting & Fishing

McDonald, Sally
G.A.A., Y-Teens

McKinley, Diane

McMullen, David

McQuiston, Linda
Needlecraft

Meahl, Brandon
Choir , F.G.I., Basketball Club
Cross Country

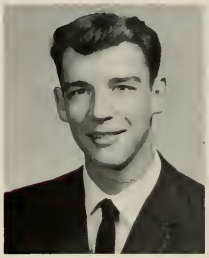

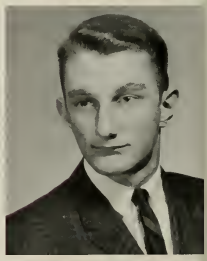

Meeker, Verla
Freshman Choir
Sophomore Choir
A Capella Choir
Dance Club
Record Club
Chess & Checkers

Mefford, Linda
Choir, Girls' Club, Latin Club
F.N.A.

Meinen, Barbara
Girl's Club, Fresh. Chorus,
Soph. Choir, A Capella Choir,
N.F.L., F.T.A., Debate

MR. PETERSON RETIRED AND MR. CAIN WAS NAMED SUPERINTENDENT . . .

Meinen, Gary
Chess & Checkers
Football

Meyer, Paula
Y-Teens,
Record Club

Meyers, Glenda

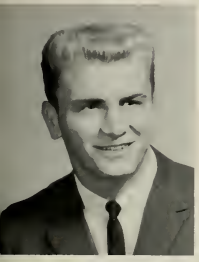

Michaelson, Lonnie
Boy's Club, Football,
Baseball, Intramurals,
Football Club, Baseball Club

Miller, Angela
Soph. Choir, Fr. Choir,
A Capella Choir, Dance Club,
F.T.A., Pep Club,
Spring Frolics

Miller, Brenda Sue
F.T.A., Fr. Choir, Soph. Choir,
A Capella Choir, Pekinois,
Los Conquistadores, Pekinian

Miller, Carol Jane
Needlecraft

Miller, Connie
Pep Club, Dance Club,
F.N.A.

Miller, Henrietta

Minton, Jill
Drama Club, Girls' Club,
F.T.A., Pep Club

Mitchell, Tom
N.H.S., Baseball,
Football Club, Baseball Club,
Science Fair

Mitchell, Shirley Ann

SCOTT CONKEL QUALIFIED FOR STATE SWIM FINALS . . . . . .

Mitts, Carole
Fr. Choir, Soph. Choir,
A Capella Choir
Melody Maids, N.F.L.
Drama Club, Girls' Club,
String Ensemble, Speech,
Inside Chinkland, Pep Club,
Dance Club, State Music Con.

Montgomery, Judy
Drama Club, Needlecraft

Montgomery, Linda
Student Council, Art Club,
Pekinian Club, Prom Comm.
Usherette

Montgomery, Stephanie
Fr. Choir, Soph. Choir, Jr. Girls'
Glee Club, F.T.A., Needlecraft,
Jr. Stunt Show, Sr. Stunt Show,
Prom Comm., Y-Teens

Moore, Kenneth Dale
Intramural
Chess & Checkers

Mullineaux, Sharon Kay
Needlecraft Club, Drama Club

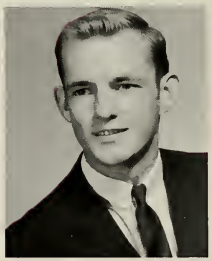

Munge, Vicki
Fr. Choir, Soph. Choir,
A Capella Choir, Girls' Club
Cheerleading-Varsity; Fr.-Soph.
Dance Club, Spring Frolic

Munge, Suzanne Gail
Soph. Choir, A Capella Choir,
"Oliver", "All My Sons,"
"Madwomen of Chaillot"
"I Remember Mama" Pekinian Club,
Girls' Club, Dance Club,
Drama Club, Pekinois Staff

Murphy, Linda
Record Club
Book Club

Murphy, Diane
Record Club
Dance Club

Myers, Robert
Tennis, Tennis Club,
Chess & Checkers

Naffziger, Linda
Band, Choir, Melody Maids,
Latin Club

FIRST TIME FOR SWEETHEART BALL . . . . . .

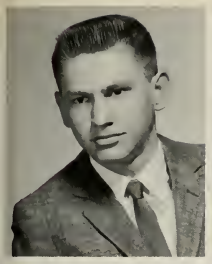

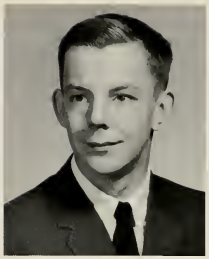

Nance, David
Intramural, Baseball, Basketball

Nonninga, Vicki C.
Spring Frolic, Top Club, Pep Club

Nash, Charles L.
Band, Tennis Club, Science Club, Tennis

Nash, Uldene
G.A.A., Needlecraft, Pep Club

Nievar, Phyllis

Negleman, Barbara Ann
Fr. Choir, Soph. Choir
A Capella Choir, Drama Club
Inside Chinkland, Pekinais
"I Remember Mama"
Cheerleader (Frosh-Soph)
Pep Club, Girls' Club

Nell, Don
Basketball Club, Intramural Club
Baseball

Nelms, Pam
Dance Club, Spring Frolic

Nelson, Judy
Pep Club, F.T.A.

Neuhaus, Ginny
Girls' Club, Dance Club,
Record Club, Drama Club
Fr. Choir, Soph. Choir,
A Capella Choir, Jr. Stunt
Show, Sr. Stunt Show

Newman, Jim
Band, Dance Band, Tennis

Newell, Jacqueline Jean
Melody Maids, Soph. Choir
A Capella Choir, Art Club,
State Music Contest

Newell, Stan
Hunting & Fishing
F.G.I.

Newlun, Judy Marlene
Top Club, Jr. Stunt Show,
"Oliver", Pekinois, F.N.A.

Newman, Sharon
Fr. Choir, Soph. Choir,
Jr. Choir, Needlecroft,
Record Club

Neylon, Greg
Tennis Club, Fr. Choir,
Boys' Club, Hunting & Fishing Club

Neylan, Anthony M.
Boys' Club, Wrestling Club,
Hunting & Fishing Club, Swimming
Wrestling

Nichol, Judy

Nievar, Bob
Drama Club, Freshman Choir,
Soph. Choir, A Capella Choir,
Wrestling Club

Nareuil, Steve
Basketball, Football,
Baseball, Basketball Club
Football Club, Baseball Club
Intramural Club

Norman, Terry
Football, Cross-Country, F.T.A.

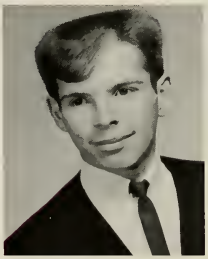

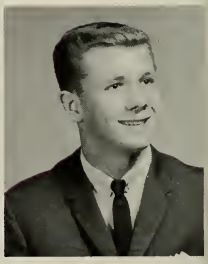

Norris, Ruth

Nugen, Camilla Lynne
Girls' Club, Y-Teens, F.N.A.,
Record Club, NHS

Null, Danny
Chess & Checkers, Tennis
Club, Cross-Country

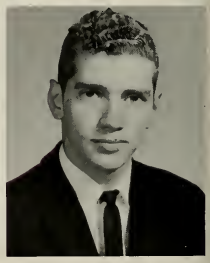

Ohlinger, Laurie
Latin Club, F.N.A.

Oliver, Kandee Lynn
Red Cross Club

Olson, Nancy
Y-Teens, G.A.A.

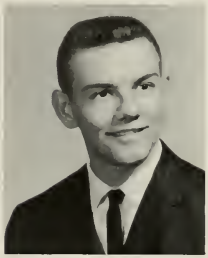

Olt, Leanna D.
Fr. Choir, Pep Club, Soph. Choir, Dance Club, Spring Frolics, F.T.A., Girls' Club, A Capella Choir

Olt, Patricia Jean
Top Club, Drama Club, Fr. Choir, Soph. Choir, A Capella Choir, Pekinian

Oltman, Kenny
Baseball Club, Basketball Club, Pekinois, Pekinian Baseball, Basketball

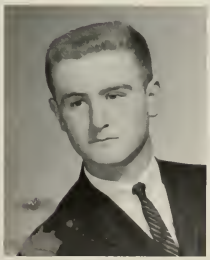

Palishen, Margie
Y-Teens, Record Club, Dance Club

Pari, Vincent A.
Golf, Golf Club, Intramural Club, Football

Parker, Rick
Tumbling Club (Pres.) Fr. Choir, Soph. Choir, A Capella Choir, Football (mgr.) Track (mgr.) Inside Chinkland, Tennis

Parkin, Thelma L.
Record Club, Drama Club, Pep Club, G.A.A.

Parmenter, Joe
Intramural Club
Fr. Basketball

Patchett, Sheila
Latin Club, F.N.A.

Patterson, Dianne Lee
F.N.A., Girls' Club, Drama Club

Patterson, Sheila
Choir, G.A.A., Y-Teens, Girls Tennis Team

Paulson, Mary
Fr. Choir, Soph. Choir, Dance Club, Spring Frolic

Peake, Judith A.
Drama Club, Sophomore Choir, A Capella Choir, Melody Maids

Penninger, Steve
Intramural Club, Wrestling

Pfanz, Thomas
Soph. Choir, F.G.I., Tennis Club, Tennis, Cross-Country

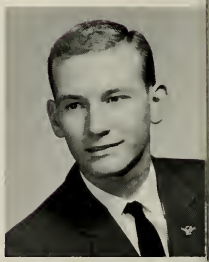

Pfeiffer, Joyce
Record Club, Dance Club

Phillips, Carole
Fr. Choir, Soph. Choir, Record Club, Drama Club

Pinter, Annette Lynn
Needlecraft, Red Cross Club, Fr. Choir, Soph. Choir, Jr. Girls' Glee Club, FNA (Sec.)

Podowiz, Susan J.
Y-Teens, Pep Club, Usherette

Pogioli, Vicki
Fr. Choir, Soph. Choir, Inside Chinkland, "I Remember Mama", "Madwoman of Chaillot" Dance Club, F.N.A., Girls' Club, Pep Club

Poppenga, Cathy

N.H.S. ACCEPTED 29 OF OUR JUNIOR CLASS . . . . . .

Powell, Gloria
Y-Teens, Record Club

Priest, Lynne
Soph. Choir, A Capella Choir, Drama Club, Record Club

Putman, Karen
Las Conquistadores, Needlecraft

Quade, Fred
Basketball, Basketball Club, Baseball

Quigley, Mary
Pep Club, Drama Club, Record Club

Rahn, Ben
Hunting & Fishing Club, Tennis, Fr. Choir

Reali, Pamela K.
F.N.A., Y-Teens

Reed, Nancy Lynn
Art Club

Reed, Pat
Fr. Choir, Soph. Choir, A Capella Choir, Inside Chinkland, Spanish Club

Reed, Paula
Y-Teens

Reed, Ramona
Fr. Choir, Soph. Choir, Jr. Choir

Render, Jim

Rettke, Larry
Intramural Club

Reynolds, Dale
Hunting & Fishing Club, Record Club, Intramurals

Reynolds, Susan Kay
F.N.A., Art Club, Girls' Chorus

Rice, Anna Mae
Debate, N.F.L., Inside Chinkland, Dance Club, Soph. Choir, A Capella Choir String Ensemble

Richard, Linda Kay
Fresh. Choir, Soph. Choir, A Capella Choir, Record Club, F.N.A., Pekinois

Richey, Mary Ann
Girls' Club, Record Club

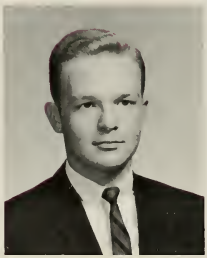

Rippel, David

Ripper, Dave
Choir, Track Club, Football Club, Basketball Club

Ritchie, Joyce

Ritchie, Shirley Jean
Y-Teens

Rivard, Norma Jean
Drama Club, Girls' Club Red Cross Club

Rivard, Judy
Dance Club, Jr. Girls' Glee Club, A Capella Choir

Roberts, Cynthia Ann
Pekinian Club, Girls' Club, Pep Club, Girls Tennis Team

Roberts, Patricia A.
Drama Club, F.N.A., Needlecraft

Rosas, Carol
Top Club, Drama Club, Spring Frolic, Fr. Choir, Soph. Choir, Jr. Girls' Glee Club, Pep Club, Prom Committee, Class Representative (Jr.)

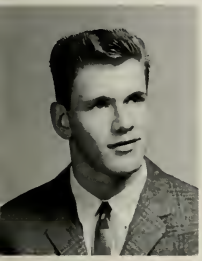

Rose, Ronald Lee
Fr. Choir, Soph. Choir, Jr. Choir, F.T.A.

Rowden, Dale
Football Club, Hunting & Fishing, Football

Rowell, Rhonda Ann
Latin Club, Pekinian, Band, Majorette, N.H.S., Science Fair, Latin contests

Royse, Sharon
F.T.A., Soph. Choir, N.H.S., F.N.A., A Capella Choir , Girls' Club

Rucker, Lynda
Pep Club, Girls' Club, Soph. Choir, Fr. Choir, F.T.A., Pekinian, Fr.–Soph. Dance Comm.

Rush, Ido
Dance Club, Fr. Choir, Soph. Choir, A Capella Choir, Spring Frolic

Saal, Walt
Band, Book Club

Sackett, Gail

Santanna, Maria F.
Intramural Club, Dance Band, Dance Band Club, Band

Sarver, David

Saylor, Shirley
Drama Club, Book Club

Scamp, Dianne
Drama Club

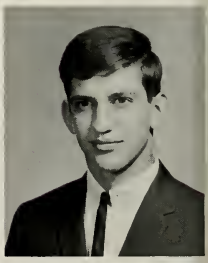

Schad, Pamela J.
Drama Club, Inside Chinkland, Jr. Girls' Glee Club, Pekinois, Pep Club

Schaefer, Greg
Hunting & Fishing Club

Schmiechen, Rich
"Solid Gold Cadillac" "Ah, Wilderness!" "The Browning Version", "I Remember Mama" "The Little Foxes," "Madwoman of Chaillot", Debate, Individual Events, Student Council, Cross-Country, Drama Club, N.F.L., Boys' Club

Scott, James E. (Jr.)
N. H. S.
Science Club, Latin Club, Boys' Club, Pekinian

Scott, Linda
A Capella Choir, Drama Club, Dance Club, Girls' Club, Prom Comm.

Scotti, Linda
Girls' Club, Pep Club, F.N.A., Drama Club, Y-Teens

Schrieber, Christine
Girls' Club, Dance Club, F.T.A.

Schrock, Susan
F.T.A.

Schuster, Edward E.
F.G.I.

Schwartz, Sandra Lynn
Pep Club, Record Club, Girls' Club

Seegar, Shireen
Girls' Club, F.N.A., Dance Club
Pekinois, Pep Club, Soph. Choir
A Capella Choir, Girls Tennis Team

Senninger, Margaret Louise
F.T.A.

Senninger, Mary Ann
F.T.A.

Severtson, John
Fr. Choir, Soph. Choir, Intramural Club

Sevier, Sandra K.
F.T.A., G.A.A., Girls' Club,
Pekinois, Pep Club

Shanklin, Carol

Shannon, Maureen
Band, Dance Club, Record Club

Sheppard, Linda
Soph. Choir, A Capella Choir,
Red Cross Club, Drama Club

Shipley, Mitzy K.
Soph. Choir, Record Club,
Pekinian, Pep Club
Hallmark Award

Shoemaker, Mary
Dance Club, Spring Frolic,
Drama Club, Fr. Choir,
Soph. Choir, Junior Choir,
A Capella Choir

Shank, Sheila
Pep Club,, Girls' Club, F.T.A.

Sidell, Bill

Silveus, Paul
Inside Chinkland, Boys' Club, Book Club, F.T.A., Track mgr. Soph. Choir, A Capella Choir

Simpson, Pat
Book Club, Chess & Checkers

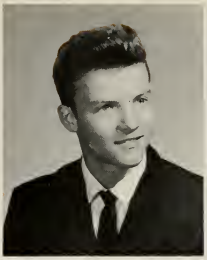

Singley, Sharlyn
N.H.S., N.F.L., A Capella Choir, Girls Club, Inside Chinkland, Speech, "Little Foxes", "I Remember Mama", "Ah, Wilderness!" "Solid Gold Cadillac" Drama Club, Pekinais Prom. Comm, Soph. Choir

Singley, Sue
Pep Club, Girls' Club, Dance Club, Spring Frolic, Student Council, Pekinian Club, Fr. Choir, Soph. Choir, Prom Comm., Homecoming Comm. Jr. Stunt Show, Sr. Stunt Show

Skaggs, Kathy L.
F.T.A.

Skogley, Lindo
Drama Club, Dance Club, Record Club

Sloan, Angie
Band, Record Club

Smallwood, Nancy K.
Band, Record Club, Needlecraft

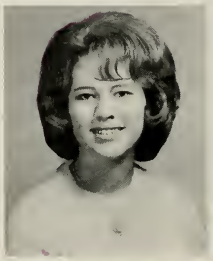

Smith, Bruce W.
Drama Club, "All My Sons" "I Remember Mama" "The Madwoman of Chaillot," "Our Town"

Smith, Janet
Record Club, Book Club

Smith, John W.
Latin Club, Drama Club, "Ah, Wilderness!" "The Rivals"

Smith, Lester D.
Tumbling Club, Wrestling Club

Smith, Peggy Ann
Pep Club, Girls' Club, Las Conquistadores, Drama Club, F.N.A.

Smith, Craig
N.H.S., Students Council, Golf Club, Band, Stunt Show, Golf

Smith, Shirley J.
Tap Club, Girls' Club, Record Club, Drama Club

Smith, Steve
Hunting & Fishing

Soldwedel, Cathy Ann
Pekinian, Jr. Stunt Show, Prom Comm. Record Club, Girls' Club, Sr. Stunt Show, Drama Club

Soldwedel, Linda
Student Council (V-Pres) Fr. Chair, Pep Club, Drama Club, Dance Club, Pekinian, Girls' Club, Soph. Chair, Frosh-Soph Court, Jr. Sweetheart, Soph. Class Treas., Science Fair, Jr. Class Secretary, Prom Court, Student Council, Inter-Comp. Council, S.C. Sec., Jr. Stunt Show, 1964 Home-Coming Court, Jr. Marsh. 1963 Grad.

Soldwedel, Perry
Student Council (Pres.) Student Council, N.H.S., A.F.S. exchange stu. (Norway) N.F.L., Drama Club, Boys' Club, Stunt Show, Science Fair, V-Pres. Fr. Class Fr.-Soph. Court, Prom Court, Inside Chinkland, Tennis

Snyder, Pete D.

Spencer, Karen
Book Club, Record Club

Stanbery, Richard L.
Band, Baseball Mgr., Intramural, Baseball Club, Chess & Checkers, F.G.I.

Starcevich, Pat
Dance Club, Pep Club, Girls' Club, Drama Club, Fr. Choir, A Capella Choir Cheerleader (Fr.-Soph), Spring Frolic

Starman, Steve
A Capello Choir

Stauthammer, Karen
Spanish Club, Girls' Club, Pep Club

Steakley, William B.
"Ah, Wilderness!" "All My Sons" "I Remember Mama" Choir, Drama Club, Pekinois

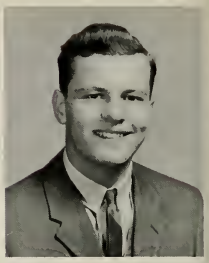

Stephens, Janet
Book Club, Girls Club, Pep Club

Stewart, Diana L.
Freshmen Choir, Soph. Choir, Jr. Choir, N.F.L., F.T.A., Novice Debate, Girls' Club

Stewart, Pam
Record Club, Choir, A Capello Choir

Stary, Sue
Pekinion Club, Pep Club

Strang, Steven L.
Football, Track, Wrestling, Basketball, Football Club, Basketball Club, Track Club, Wrestling Club

Staut, Melany
Dance Club, Spring Frolics, A Capello Choir

Strubhar, Margaret
Red Cross Club
F.N.A.
Sophomore Choir
A Capello Choir

Sutton, Steve
Football, Basketball, Track, Science Club, Football Club, Basketball Club, Pekinois

Swift, Dan
Boys' Club, Football Club, Track

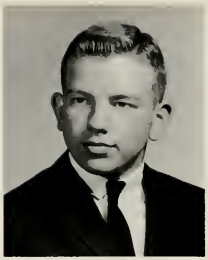

Swisher, Susan Kay
Pekinian, F.T.A., Pep Club

Switzer, JoAnn
Student Council, Jun. Stunt Show, Sr. Stunt Show-Chrm., Prom Comm.-Co-Chrm., Soph. Choir, Pep Club, Girls' Tennis Team, Debate, Individual Events, Inside Chinkland, N.F.L., F.T.A., Pekinian, Pekinais, Girls Club, Fr. Choir, Science Fair

Tavernier, John
Band, Dance Band, Cross-Country, Track, Inside Chinkland, Pekinais

Taylor, Donna
Soph. Choir, A Capella Choir, Pep Club, Girls Club, Dance Club, Fr. Choir, Spring Fralic

Tennell, Jean
Red Cross, Needlecraft

Thomas, Eddie
Basketball, Choir, Intramurals,

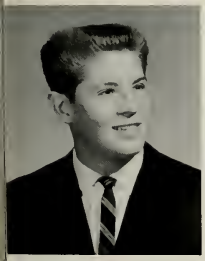

Thomas, John
Science Club

Thomas, Tom
Intramurals, Track, F.T.A.

Thomason, Ron
Track, Football, Intramurals

Thompson, Mike
Football Club

Thrall, Sheri
Girls' Club, Pep Club, Drama Club, F.N.A., "Mad Woman of Chaillot", Spring Fralic, Dance Club, Soph. Choir, A Capella Choir, Prom Dec. Comm., Jr. Stunt Show, Fall Play, Sr. Stunt Show, Fr. Choir, Spring Play

Tift, Jerri
Latin Club, F.N.A., Library Cadet

Tisdale, Judy
Needlecroft

Thompkins, Mark

Towne, Dave
"The Mad Woman of Chaillot" Inside Chinkland, Stunt Show, N.F.L., Band, Pekinais

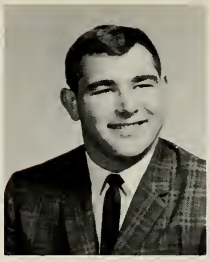

Trueblood, Farrell
Intramural Club, Soph. Football

Tull, Kenneth
Hunting and Fishing, F.G.I.

Turnbull, Robert
Book Club, Fr. Choir, Soph. Choir, A Capella Choir

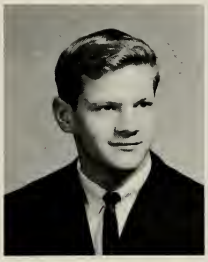

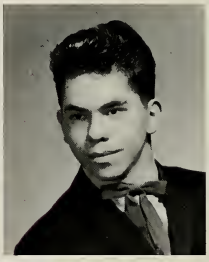

Turner, Timothy
Band, Science Club, Swimming Team

Turney, Anna

Tyler, Denny

Ubben, Joseph William
Fr. Choir, Soph. Choir, A Capella Choir, "Browning Version" "I Remember Mama", "Little Foxes", "The Mad Woman of Chaillot", Cross-Country Mgr., Drama Club

Van Horn, Sharon
Girls Club, Drama Club, Record Club

Vick, Jim

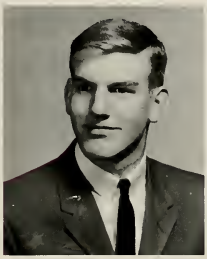

Velde, Ric
Football, Swimming, Golf, Football Club, Golf Club

Vericker, Clement
Numismatics Club, Football

Vidic, Jo Leen
Latin Club, Pep Club, Girls' Club

Vogel, Terry
Pekinian, Intramural, Football Mgr., Basketball Mgr.

Vall, John
Choir, Hunting & Fishing, Track, Inside Chinkland

Wald, Cynthia
Fr. Choir, Latin Club, Girls Club, Pep Club, Soph. Choir, F.N.A., Jr. Girls Glee Club, A Capella Choir, Pekinian

Washburn, Robert
Football, Fr. Chorus, Soph. Choir, A Capella Choir, F.G.I., Football, Wrestling

Washer, Pat
Y-Teens, Needlecraft, F.N.A.

Waskowski, Tom
Basketball Club, Basketball, Baseball

Weber, Jill
Y-Teens, F.T.A., Girls Club

Webber, Jonell
Drama Club, Record Club, Jr. Girls Glee Club, Fr. Choir

Welborn, George
Football, Golf, Football Club, Wrestling

Welch, Jack
Hunting & Fishing Club

Weeks, Judy
Y-Teens, F.N.A., F.T.A., Girls Club, Pep Club

Wehner, Shirley

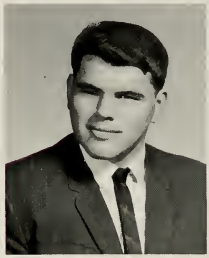

Wieburg, Ernest
Football, Baseball, Baseball Club, Intramural, Football Club

West, Regina

Westwick, Loree
Y-Teens, Needlecraft Club

Weyhrich, Terry
Spanish Club

Whittenburg, John
Drama

Williams, Judy
Red Cross

Williamson, Sherry
Pep Club, Dance Club, Record Club

Wiemers, Joanne
Fr. Choir, Pep Club, Girls' Club, Y-Teens, F.T.A., Jr. Academy of Science, Pekinian Staff, Pekinais Managing Editor of Pekinian

Wiggens, Lee

Wilson, Barrie
Hunting & Fishing, Track, Football,Club, Football Mgr.

Wilson, Dan
Drama Club, Photographer, Swimming

Wilson, Jane
Soph. Choir, Drama Club, Pekinian, Needlecraft, F.T.A., Pep Club, A Capella Choir

Wise, Roger
Chess & Checkers

Wiseman, Wonda
Drama Club, Record Club, Fr. Chorus, Soph. Choir, Jr. Girls' Glee Club

Woelfle, Anne
N.F.L., Novice Debate, F.T.A., Girls Club, Girls String Ensemble, A Capella Choir, Fr. Chorus, Soph. Choir, Orchestra, All-State Musical Select Orchestra 5

Wolfer, Christy
Student Council, Girls' Club, Sec., Cabinet and Council, Fresh Choir, Pep Club, Soph. Choir, Pres., N.F.L. Historian, Pekinian Club, Individual Events, Inside Chinkland, "I Remember Mama", Science Fair, N.H.S., Fr.-Soph. Court, Prom Court, Girls' Tennis Team, A Capella Choir, Prom Comm. St. Stunt Show.

Woll, Sharon
Record Club, Dance Club, Red Cross Club

Woolard, Beverly
Fr. Choir, Soph. Choir, Dance Club, Spring Frolic, G.A.A.

Woolf, Rose
Record Club, Fr. Choir

Woolsey, Baird
Football team, Golf team, Swimming team, Fr. Choir, Soph. Choir, A Capella Choir, Coin Club, Golf Club, Football Club

Wright, Leslie
Chess & Checkers

Wubben, Freda
Needlecraft, Drama, G.A.A.

Wytcherly, Sherry
Pep Club, Dance Club

Yack, Julie
All-State Actress 2yrs., "Our Town", "Antigone", State Contest Play, Student Council, Individual Events, State Speech Contest, Inside Chinkland, "The Madwoman of Chaillot", "Ah, Wilderness", "All My Sons", "I Remember Mama", Girls' Club, Drama Club, N.F.L., "Little Foxes", A Cappella Choir, Sophomore Choir, Stunt Show

Zaayenga, Jack
Hunting & Fishing Club, Football, Choir

Zears, Nancy
Needlecraft, G.A.A., Pep Club

Zehren, Carroll
Spanish Club, Pekinian Club, N.H.S., Science Fair, Prom Comm.

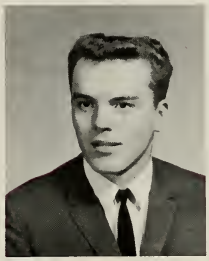

Zibert, Dave
Football Club, Baseball Club, Football, Baseball, Wrestling

Ziebold, Cheryl A.
Fr. Choir, Dance Choir, Spring Frolic, Art Club

Zima, Paul
Numismatics Club, Science Club

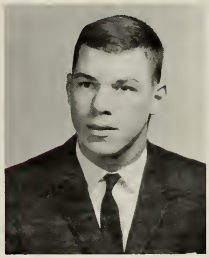

Zimmerman, Karen
Soph. Choir, Latin Club, A Capella Choir,

Zimmerman, Lynn A.
Drama Club, Inside Chinkland, Speech contests, A Capella Choir, Soph. Choir, Girls' Club, Pep Club, Y-Teens, Science Fair

Zimmerman, Terri
F.T.A. (Pres), Melody Maids, A Capella Choir, G.A.A., Pep Club, Soph. Choir, Mid-State 8 Music Con.

In Memoriam

Gary Lee Nall
1947 - 1964

Sue Ann Hancock, Pres., Jody Johnson, V. Pres., Stan Coon, Sec., Rick Garber, Treas. (not present)

巧手 ARTISANS

Adams, Joe
Alberts, Jo Ann
Albrecht, Eddie
Alesandrini, Carol

Alesandrini, John
Alesandrini, Kathy
Ambrose, Michael E.
Antenore, Donald E.

Antanio, Kay P.
Arms, Thomas H.
Arnett, Joyce L.
Arnold, Pamela Grace

Arterberry, Dan
Arterberry, Kay
Ashton, Jack E.
Avery, Linda

Bailey, Janis
Baldes, Condice
Banks, William
Barker, Gary

Barnes, Ralph
Barnes, Thelma
Bateman, Karen
Batton, Mary Jo

Bauernfeind, Brian J.
Baumgardner, Steven C.
Bayard, Sandra
Begeman, Rose

Beitz, Albert
Berchtold, Donna Faye
Berry, Larry
Bimm, Mike

Boeck, Mike
Boldger, Carol
Bolen, Christy
Bang, Scott D.

Bonnette, Brenda Kay
Baughner, Chris
Boyer, Vicki L.
Bazarth, Karen

Brickner, Karen
Bozorth, Rondal A.
Bracken, Patty Ann
Brady, Almo

Bramham, Mary Joanne
Breaden, Joe M. B.
Brecher, Barbara Jo
Brees, Jerry

Bright, Lyle G.
Brooks, Dan
Brosmer, Greg
Broughton, Jack B.

Brown, Ron
Brown, Suzanne
Bubb, Michael
Buchanan, Betty

Budde, Judith Lynn
Burch, Ronald E.
Burdess, Robert E.
Coldwell, Judy

Calhoun, Connie

Calkins, Nancy Ann

Calvetti, Gene

Carant, Ed W.

Carlock, Michael E.

Carter, Frances

Chism, Michael

Christopher, Linda Lou

Clanin, Gloria Jean

Clark, Bonnie B.

Clark, Marie

Clarkston, Sandra Sue

Clevenger, Arthur

Clor, Harry

Cody, Pat

Coleman, Rick

Conaghan, Phoebe

Conway, David

Coombs, N. Coleen

Coon, Stan

Cooper, Shirley D.
Copeland, Nila
Couch, Pam A.
Court, Gail

Crabtree, Paul
Cranwill, Patty
Cottingham, Bernice
Cox, Cary Jo

Cullinan, Mike
Cunninghame, Rickey
Curtright, Billie
Dalcher, Mary Ann

Dancey, Burt Lee
Davis, Brenda
Davis, William C.
Dean, Bobbi Ann

Decker, Janice
Dehmlaw, Janelle K.
Dellert, Steve
Denman, Sharon E.

Denning, Vicki J.
Denny, Steven
Deppert, Keith
Diegel, Janice L.

Dillon, Michele
Dison, Sue
Diveley, Linda J.
Dixon, Barbara Jo

Dixon, Terri
Dobbs, Cheryl
Doneghue, Marguerite
Downing, Bernard

Dorsey, Judy K.
Drockelman, David
Duchesne, Kathryn E.
Duez, August W.

Dunn, David D.
Durbin, Rita
Durham, Linda
Edenburn, John

Eggena, David
Ehmke, Stanley P.
Eitenmiller, Dean
Eitenmiller, Paula

Ellington, Bobby E,
Endicott, Charles
Eertmoed, Thomas Gene
Espenscheid, Barbara Jean

Estes, Don David
Evans, Jerry
Eve, D. Gary
Ewers, Caralyn Sue

Ewing, Dawn Rachel
Falkingham, Robert
Fardel, Allen
Farson, Harry

Farson, Vicki Lou
Faux, Dennis L.
Ferrenburg, Mary Lou
Fisher, David S.

Fisher, Mary Ann
Flairty, Bab
Fleeharty, Carol
Frahling, Jayne M.

Forbes, Trudy
Farnaff, Jeanette I.
Frampton, Linda
Franks, William Y.

Frazier, Brenda
Freidinger, Dale
Friday, Hugh
Fuelberth, Harlan

Garber, Richard D.
Gardner, Robert
Gardner, Ronald L.
Gesell, Rickey Lee

Gilliam, Dan B.
Glick, Claudie Ann
Godby, Connie R.
Goodin, Robert

Goodwin, Linda J.
Gorshe, Ronald
Goss, Barbara
Graffis, Mary Jane

Graham, Radger
Grant, Colleen
Gray, Leonard
Green, Paul A.

Grossweiler, Kim
Graver, Lee
Gustafsan, Kay D.
Hackney, Andy

Haddix, Jody
Hall, Arlen
Hallawell, Richard
Hammand, Jacklyn

Hannig, Steve
Hamann, Holly
Hamilton, Barbara
Hancock, Sue

Hansen, Margaret
Hansen, Mary
Haram, Micki
Hardin, Dawn L.

Hardt, Barbara
Harris, Jan
Heberer, Maureen
Heflin, Joyce Eileen

Herrman, Gloria
Herron, Dan
Hiett, David E.
Hill, Ruth J.

Hillard, Karen S.
Hills, Linda S.
Hindahl, Janni L.
Hines, Jacquelyn

Hoffbuhr, Patti
Holmes, John N.
Honeg, Marcia
Hopkins, Crete

Hoskinson, Richard
Houston, Lee Ann
Howard, Mike
Howey, Cheryl

Howell, Larry
Howell, Peggy
Hayland, Danny
Hoyle, Becky S.

Hoyle, Sandra L.
Hudson, Caralyn
Huls, Vicki Lynn
Hundt, Barbara J.

Hurley, Dennis J.
Hyatt, Becky
Hyatt, Wilanna
Isbell, N. Russell

Isenberg, Carla Diane
Jamagin, Bruce C.
Jarrett, Karen
Johnson, Cheryl Lynn

Johnson, Jody
Johnson, Kay
Johnson, Martin E.
Johnson, Rita

Johnson, Roger
Johnson, Steve
Jones, David W.
Jones, Laura Kay

Janes, Rory
Just, Vicki
Kahler, Judith
Karnes, Danna Lynn

Keefer, Merle K.
Kidd Dave
Kief, Toni
King, Kathy R.

Kinney, Darrell
Koons, Becky J.
Krause, Susan
Kramer, Dan

Kroepel, Roger
LaMarsh, Linda S.
Landis, Brenda
Lang, Ronald

Langford, Diana
Larson, Doris
Laudenslager, James
Lee, Robyn

Lercher, William
Liescheidt, Gary
Little, Eddie
Littlepage, Alberta

Logsdon, Janet
Logue, Carol
Long, Gerry Mae
Lutes, Margo

Lydick, Diana
Lyon, Jon L.
Lyons, Louella
Maas, Kenneth

Mace, Robert
MacMillan, Jo Ellen
Maddalozza, Rikki Lynn
Madsen, Roberta

Maile, Donna
Maloney, Jill
Maquet, Pamela
Martin, Daniel Irvin

Martin, Susan
Mathias, Kandy K.
Mauer, Trudy
Mayfield, Louise

McDaniels, Claudia
McGinty, Susan
McGinty, Bill
McHenry, Linda June

McIntyre, Dave
McKelvey, Shari
McNally, John
McNaughton, Gay

Michaelson, Jim
Milford, Sally Ann
Miller, Donald
Miller, Sue Ellen

Miller, Sylvia
Miller, Tim R.
Monge, Thomas
Mann, John

Montgomery, Barbara A.
Montgomery, Sandra J.
Moran, Barbara Ann
Morgan, Linda

Morrison, Marcy
Moseley, Carol Ruth
Moses, Bonnie
Munson, Linda

Murphy, Patricia L.
Murphy, Ron E.
Mylott, Steve
Nance, Terry

Neff, Thomas
Nelson, Marjorie
Nelson, Patricia
Netherton, Barbara

Newburn, Mike
Newlin, Donald
Newton, Donald
Nichols, Suzi

Nimmo, John A.
Noe, Linda
Oats, Larry R.
O'Connell, William F.

Olsson, Leslie
Oltman, Terry
Onken, Terry
Parker, Kathleen

Patterson, Delores
Payne, Peggy
Peck, Linda
Pelini, Marilee

Pellens, Carol
Pellens, Joyce
Peterson, Richard
Pfeiffer, Diane

Pfeiffer, Rita
Pitcher, Debby
Porter, Mary
Pratt, Renee Marie

Priest, Cheryl
Puckett, Patricio
Puls, James
Puryear, John R.

Radford, Ronald
Ramey, Rebecca
Ranney, Linda
Rardin, Bill

Reoli, Poul E.
Reynolds, Jocki
Rickard, Thomas
Ricketts, Christine

Riley, Jane
Riopell, John
Roach, Gerald
Roberts, Beverly

Roberts, Joan
Racker, Nancy
Rodgers, Sandra
Rolf, Judy

Rose, Karen K.
Rosiere, Alan
Rossi, Italo A.
Rowell, Janice

Rowell, Jerilyn
Royse, Wanda M.
Rupp, Jerald
Ruppel, Kathy

Ruschmeyer, Fred
Saal, Mary Jane
Sanborn, Alice
Santanna, Franzio

Sames, Janet S.
Scarcliff, Melinda
Schappaugh, David
Schermerhorn, Charles

Schimmelpfennig, Michael
Schraub, Radney
Schrieber, Cathy J.
Schrack, Linda

Schwartz, Paul
Sciartina, Gary
Scott, Gary G.
Scott, Roberta

Sea, Dennis
Secrest, Gary
Seeling, Mark
Shelton, Edythe

Seelye, William H.
Seelye, Darrell L.
Shipley, Tom P.
Sheppard, Paula

Sies, Betty L.
Shults, Trody
Simoncini, Potti
Simpson, Roger Lee

Singley, Cathie
Sisson, Alan Lee
Sloughter, Tom
Sloan, Lolo

Slusher, Janice
Smiser, Fred
Smith, Cindy
Smith, Donna

Smith, Gregory
Smith, James T.
Smith, Linda
Smith, Myrtle L.

Smith, Patricia
Stallings Jill
Stamboch, Robert
Stauffer, Cathy

Stauthammer, Patti L.
Steames, Leon D.
Steenbergen, Walton
Steinheimer, Jayce

Stephens, Danny R.
Stien, David L.
Stockert, Linda
Staut, Jeff

Strattan, Cheryl A.
Strope, Jimmy R.
Strubhar, Susan Kay
Sullivan, Patrick E.

Sundell, Perry
Suprunowski, Jan
Sutton, Connie
Swisher, Donna J.

Swisher, Michael
Talbott, Carla
Tanner, Norman W.
Taylor, Brian

Thacker, Linda
Tharp, Donald
Thomas, Dave
Thomas, Kathy

Thomas, Nora
Thomas, Penny
Thomas, Sharon Arlene
Thompson, Cheryl A.

Thompson, James
Trantham, Linda
Tomlinson, Sue
Townsend, Diana

Tucker, Patti A.
Turner, Clarence Lester
Turner, Larry Wayne
Turner, Mike K.

Ulbrich, Susan K.
Utter, Patti
Vanetten, Sue Ann
VanNattan, Bill

Vericker, Barbara A.
Vick, Kelly J.
VanDerheide, Vince
Vucich, James

Wald, Christine L.
Warner, Karen
Waters, Sharon
Webb, Twila

Weber, Frederick
Weechel, Sharon
Wells, Ramona
Wells, Regina

Weyhrich, Richard D.
White, Myra
White, Shirley
Whiteside W. Darlene

Wikoff, Doris
Wilcox, Donald
Wildeber, Cathie J.
Williams, Lana

Williams, Larry

Williams, Wanda

Willis, James E.

Wilson, Kristine

Wilson, Lorraine

Wilson, Robert J.

Windle, Jane

Waith, Terry Martin

Wright, Patricia A.

Wynkoop, Earnest

Xanos, Cynthia

Yavonshek, Cannie

Young, Joanne

Young, Margaret

Zaayenga, Steve

Zahn, Linda

Zimmerman, Ronald

Comisky, Ann
(New Student)

Standing: L-R: Joe Brown, V. Pres., Fred Miller, Sec., Lennie Hancock, Treas.
Seated: Steve Kingdon, Pres.

花園 COOLIES

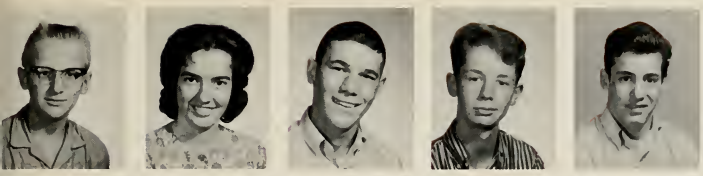

Ackerman, Dan
Ackerman, Evan
Adelsberger, Larry
Adkins, Michail
Aimane, Steve

Albert, Cyndi
Ales, Cathy
Aleshine, Steven
Alexander, Greg
Allen, Pam

Allen, Priscilla
Althiser, Sue
Alward, Kenneth
Anderson, Mel
Armstrong, Ken

Arnold, Joanie
Ashby, Diane
Atteberry, Wayne
Baier, Charles
Balbes, John

Balsana, Bruce
Barron, Maria
Bass, Mike
Bassett, Chuck
Bauman, Del

Beasley, Cathey
Beasley, Rita
Beaty, Chris
Bedell, Alan
Bennett, Bruce

Bennett, Mary
Benny, Carol
Bennewitz, Janet
Bequeaith, Marcia
Berg, Linda

Betson, Richard
Bianchi, Steve
Bianchi, Theresa
Birdsell, Barbara
Bishop, Kathy

Blanchard, Chris
Bloompot, Bev
Bagart, Glenn
Bane, Susie
Bang, David

Basse, Bob
Batkin, Dan
Bowlby, Rick
Boyd, Rozanna
Bramhan, Robert

Branch, David
Brandt, Bill
Brawner, Judy
Breaden, Sue
Brecker, Lynda

Breedlove, Linda
Brienen, Randy
Broers, Diana
Brooks, Kathy
Brawn, C. Jay

Brown, Joe
Brown, Lois
Brown, Sandra K.
Brown, Suzie
Brayles, Shirlee

Buchanan, Margie
Bullard, Shirley
Burdette, Jim
Burdick, Bob
Burketta, Chris

Bushart, Brenda
Bustle, Bob
Butterfield, Calvin
Butts, Bill
Caldwell, Christy

Camden, Benita
Campbell, Carolyn
Carlson, Fred
Carlton, Pam
Carter, Linda

Chalciaft, Cathy
Chism, Patty
Christensen, Christy
Clark, Carolyn
Clark, Gail

Clark, Marilyn
Coil, Ron
Colgin, Bruce
Collander, Mary
Cook, Valerie

Cooper, Marilyn
Coryell, Carolyn
Cosner, Dave
Cottingham, Vicki
Cottrell, Barry

Counterman, David
Counterman, Margie
Craig, Linda
Crafton, Nancy
Crawther, Georgia

Cretaro, Ron
Curry, Larry
Dalton, Rod
Dougherty, Teresa
Davis, Carolyn

Deakin, Judy
Decker, Linda
Dillert, Cathy
Deppert, Darrel
Deputy, Judi

DeWeese, Mike
Dickson, Mike
Doan, Phil
Doman, Charles
Dorsey, Becky

Drake, Gary
Duez, Tony
Duncan, Bonnie
Dunn, Jean
Eaglin, Barb

Edmonds, Carol
Edwards, Karen
Edwards, Kathy
Edwards, Ron
Edwards, Ron

Eertmoed, Christie
Eitenmiller, Dione
Eitenmiller, George
Eitenmiller, Russ
Eldert, Sharon

Elliott, Carolyn
Emmons, Denny
Endicott, Sheryn
Epkins, Vickie
Evans, Beverly

Ewers, Lois
Ewers, Mary
Fabry, Linda
Fargher, Nancy
Filarski, Dave

Filyaw, Alan
Finney, Wayne
Fisher, Roberta
Fischer, Sandra
Fitzanka, Vickie

Forbes, Allen
Fornaff, Blaze
Foster, Dave
Foster, Sue
Fox, Peggy

Frampton, Darla
Frazier, Gail
Freos, Pat
Fredrick, Mike
Fredrickson, Vicki

Freidinger, Mark
Friedrich, Ronnie
Fuelberth, Maggie
Funk, Cleo
Gallawai, Ron

Gardner, Pat
Gardner, Steve
Garner, Wanda
Gensel, Rebecca
Gent, Bob

Gillespie, Clara
Giovanetto, Jamie
Gleason, Pat
Goff, DeeDee
Gadby, Tom

Graves, Lera
Gray, Sheryl
Gregory, Pat
Griffiths, Tim
Grogan, Barb

Grover, Claudia
Guengerich, Darlene
Haas, Rosemary
Hogg, Bonnie
Hall, Wanda

Haller, Kris
Hallstein, George
Halstiad, Barb
Hammantree, Brad
Hampton, Martha

Hancock, Jae
Hancock, Lenny
Happach, Mark
Hardt, Dane
Harman, Pat

Harper, Dianne
Harris, Don
Harris, John
Harris, Ken
Harrison, Niki

Hartley, Larry
Harvey, Jeannie
Harwood, Bette
Hawkins, Jerry
Hawkins, Rich

Hayes, Cindy
Hazlett, Dennis
Hedrick, Gloria
Heilman, Dan
Hellyer, Linda

Helmick, Mike
Hicks, Karen
Higdon, Larry
Hilst, Joyce
Hook, Steve

Hobough, Sharon
Hocker, Linda
Hoerr, Bobby
Hoerr, Phyllis
Hoerr, Steve

Holman, Bill
Honeg, Rhonda
Horner, Bettye
Hough, Rex
Howe, Charlotte

Hurley, LaDonna
Hymbaugh, Jim
Illuzzi, Mike
Irby, Bob
Jackson, Pat

Jeffrey, Jeri
Joestings, Clark
Johnson, Edward
Johnson, Gary
Johnson, Kirby

Johnson, Kurtis
Johnson, Linda
Johnson, Loren
Johnson, Scott
Johnson, Terry

Johnson, Vance
Jolly, Dave
Jones, Adrian
Jones, Suzie
Judd, Jonna

Kaebel, Karla
Kahler, Janice
Karch, Terry
Kattner, Diana
Kaufman, Karen

Keen, Bob
Keller, Terry
Kelsa, Sandra
Kingdan, Steve
Kirkhaff, Ron

Kirkpatrick, Richard
Kleiber, Dan
Klien, Ron
Knall, Bernie
Koetter, Phyliss

Kriegsman, Rich
Kumpf, Margaret
Kwasignah, Lynn
Labarr, John
Lacock, Phil

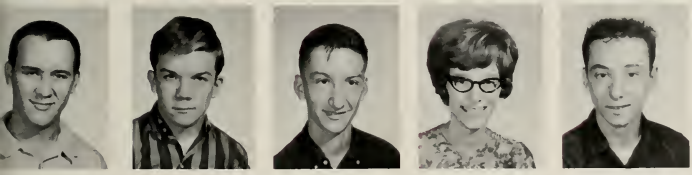

Lamb, James
Lancaster, Mike
Lawrence, Chasel
Leslie, Karen
Liles, Greg

Lindsey, Don
Lohnes, Caralyn
Lohnes, Jean
Lohnes, Kathy
Lohnes, Peggy

Long, John
Long, Louis
Lorentz, Ed
Love, Pat
Lowman, Laurie

Lucy, Brenda
Lundy, Darlene
Maddolozzo, Robin
Madden, Mark
Madison, Diana

Mahr, Judie
Marshall, Bob
Martin, Dave
Martin, Linda
Martin, Pam

Martis, Steve
Massoth, Kathryn
May, Vicki
Mayberry, Neva
Mayhew, Debbie

McBride, Russ
McCabe, Karen
McCamy, Richard
McClain, Janice
McCloud, Don

McConnell, Donald
McCowan, Bill
McCoy, Michele
McCoy, Mike
McGill, Sharon

McLean, Don
McMillian, Linda
Metcalf, Linda
Miller, Beverly
Miller, Bruce

Miller, Fred
Miller, Ken
Millsaps, Shirley
Miner, Trudy
Miskimen, Connie

Mitchell, Steve
Mitts, Richard
Maffitt, Tom
Monge, Ron
Monn, Jim

Morris, Ruth
Morrison, Sandra
Moseley, Larry
Moss, Charlotte
Mucciante, Mike

Nash, Cheryl
Nash, Dovid
Nelms, Ken
Nelms, Larry
Nelms, Randy

Neuhaus, Janet
Nielson, Doris
Nizzia, Marilyn
Noe, Tony
Noel, Jon

Noel, Vicki
Norcutt, Jim
Newberry, Linda
Newbun, Gary
O'Hara, John

Olson, Harriet
Olt, Mark
Oltman, Diane
Osterman, Terry
Papuga, Terry

Parker, Bill
Parker, Jerry
Parker, Rodger
Parmenter, Ron
Paulling, Rob

Pennington, Barbara
Perrine, Christal
Perry, Gary
Peterson, Karen
Petitt, Carol

Pfeiffer, Diana
Plemans, Hallis
Pollard, Pat
Patts, Dwight
Powell, Judy

Powers, Ruth
Prine, Dean
Prytiscash, Barb
Pumphrey, Ed
Pumphrey, John

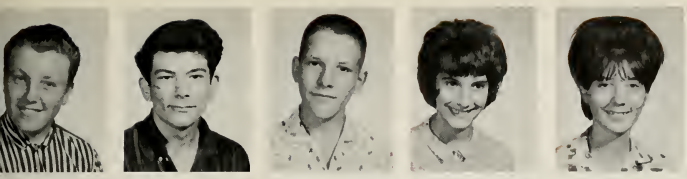

Purdy, Gary
Quenon, Don
Ramsey, Harold
Randour, Linda
Ronney, Donna

Rasmussen, James
Rebuffani, Tina
Reckingtin, Diane
Rieves, Nancy
Reichert, Steve

Reifsteck, Paula
Rhoades, Linda
Ricci, Bob
Ricci, Gerri
Richardson, Jon

Richardson, Ron
Richards, Diana
Rinderknecht, Charline
Ritchey, Ronnie
Robinson, Alan

Rose, Sandra
Rowan, Jill
Rowell, Kathy
Ruch, John
Rucker, Debbie

Sackett, Jackie
Sammis, Steve
Sams, Ray
Sarff, Bill
Sawyer, Ruth

Schmidgall, Debbie
Schwarz, Becky
Sciortino, Sandy
Scott, Lindo
Seo, Pom

Seals, Linda
Sellers, Paul
Sellers, Sue
Sevier, Carol
Shipman, Dan

Shlyer, Don
Shults, Steve
Shutts, Vicki
Sidell, Chris
Sies, Harry

Sigler, Loretta
Silveus, Lindo
Simon, Pete
Simpson, Dennis
Singleton, Nancy

Sysko, Mike
Sisson, Carolyn
Skoggs, Russ
Skillestad, JoAnn
Slogel, Chuck

Smith, Denny
Smith, Diana
Smith, Mike
Smith, Richard
Smith, Ruth

Smith, Scott
Smith, Sheril
Snyder, Diana
Soffietti, Barry
Sorinson, Ellyn

Sorenson, John
Spencer, Joyce
Spracklen, Margaret
Stollings, Koy
Stambach, Sally

Stewart, Lindo
Stiles, Connie
Stolin, Jeanne
Stary, Jim
Straley, Pot

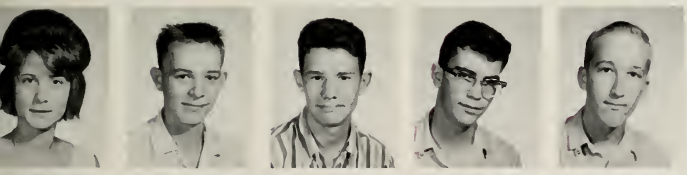

Strickland, Anito
Strope, John
Sudberry, Dave
Sutherland, John
Sutton, Jim

Sweet, Gailo
Syfert, Cheryl
Taubert, Tracy
Taylor, Danny
Taylor, Jan

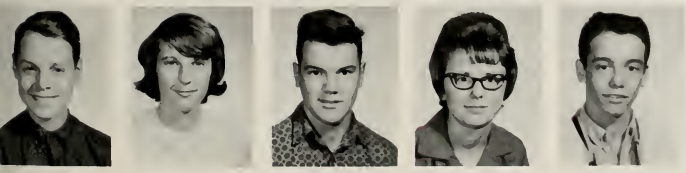

Tebben, Tom
Theis, Marg
Thomas, Dan
Thomas, Judy
Thomos, Mike

Tibbs, Mike
Tobias, Donald
Toepke, Jerry
Tomlinson, Aubrey
Tomsha, George

Travis, Sonja
Trabaugh, Kathy
Traxell, Gail
Traxell, James
Tumilty, Steve

Turney, Jim
Underwood, Bob
Upchurch, Nick
Vaughn, Carol
Velde, Frank

Veucker, Robert
Viviano, Ron
Vogelsang, Jim
Volk, April
Volk, Mary

Vucich, Tom
Wade, Paula
Wadsworth, Cathy
Waechter, Jim
Wagemann, Steve

Wallinger, Kathy
Warner, Nancy
Ward, Esther
Walters, Barry
Watson, Kristi

Watson, Stanley
Webb, John
Webber, Mike
Weinstein, Lois
Welborn, Bob

Welty, Craig
Wernowsky, Ernest
Weyhrich, Donald
Whitney, Linda
Williams, Chris

Williams, Debbie
Williams, Julia
Williamson, Dave
Willmoth, Vicki
Wilson, Juanita

Wilson, Linda
Wilson, Sharon
Windle, Mike
Wolfer, Margie
Wall, Carol

Woods, Michele
Woolf, Melba
Workman, Gary
Workman, Jesse
Workman, Marsha

Wright, Cheryl
Wright, Orv
Wright, Vickey
Wyss, John
Wytcherley, Karen

Zander, Gary
Zehak, Linda
Zell, Cathie
Ziegenbein, Sandy
Zimmerman, Bill

Zabrist, Cathy

Tami Bussone, Pres., Bill Layne, Sec. Treas., Scott Sangalli, V. Pres.

BEGGARS

Abel, Dena
Ackerman, Cynthia
Adam, Steve
Adkins, Sherry
Akins, Chris

Albrecht, Christine
Allard, Ruthann
Antanini, Richard
Ash, Jim
Ashby, Beverly

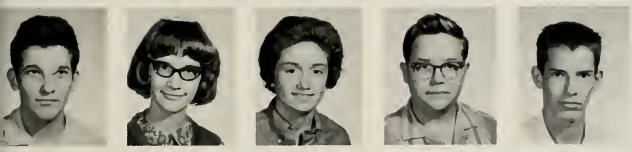

Ashby, Frank
Ashley, Cindy
Autrey, Danna
Bachman, Larry
Bader, Claude

Bailey, Brad
Baker, Kevin
Baker, Melady
Ballau, Rick
Balsana, Gordon

Barnard, Cathy
Barnes, Larry
Barnett, Caralyn
Barney, Lanne
Batterton, Roger

Bayard, Susan
Baysinger, Donna
Beach, Rick
Bearden, Dan Gene
Beasley, Gary

Beever, Candice
Belcher, Judy
Bennett, Jerry
Bennett, Victor
Berger, Mark

Betson, Debbie
Bever, David
Billingsley, Don
Birdsell, Carole
Blakeley, Diane

Bliss, Dennis
Bliss, Diane
Bodine, Mike
Boldger, Linda
Bonk, Debbie

Bonnette, Carolyn
Bonnette, Jack
Borsch, David
Bosserman, Dave
Bottomley, Vaugn

Boughner, Janet
Bowen, Terry
Bowman, John
Bragmann, Don
Brandt, Bob

Brandt, Roger
Branstetter, Donna
Brecher, Bonnie
Breedlove, Al
Brees, Roy

Brenneman, Jeb
Brooks, Bob
Brook, Cathy
Broughton, Angela
Brown, Bill

Brown, Carla
Brown, Janice
Brown, Paul
Brown, Sandra
Browning, Greg

Burger, Suellen
Burling, Eric
Bryant, Sandy
Buchanan, Reva
Burch, Sharon

Busby, Betty
Bush, Barbara
Bush, Ike
Bush, Mike
Bushue, Roger

Bussane, Tami
Byrd, Linda
Calhoun, Susan
Calloway, Shawn
Calmes, Frank

Carlson, Linda
Carpenter, Henry
Carver, Susie
Chase, Gary
Chirella, Ron

Chism, Junior
Chrisman, Kathy
Christ, Rita
Cihla, Virgil
Clark, Barbara

Clark, Roger
Clark, Steve
Clark, Wanda
Clements, Barb
Clifton, Wayne

Cline, Nancy
Cline, Steve
Clinebell, Jay
Cody, Karen
Cofer, Sharon

Cohenour, Julie
Collins, Connie
Collins, David
Camer, Shirley
Cook, Brenda

Coombs, Bonnie
Counterman, Carol
Couri, Chuck
Cawser, Anna
Cax, Vernon

Cretoro, Bob
Crane, Don
Cullin, Mary
Curtis, Chris
Curtwright, Jenetta

Cutting, Chuck
Dahlin, John
Dalcher, Bob
Dancey, Clint
Davies, Tom

Davis, Charles
Decker, Joyce
Denning, Richard
Deputy, Debbie
Dini, Mike

Dinkel, Melody
Donahue, Pamela
Dorsey, Vicki
Domon, Jessie
Doty, Steve

Doubet, Judy
Drudi, Tony
Duchnowski, Chet
Duley, Susan
Duncan, Becky

Dunkel, Judy
Dunn, Billy
Dunn, Emma
DuPage, Dale
Durbin, Daniel

Dwyer, Penny
Eagan, Connie
Earhart, Larry
Earnest, Vickie
Edenburn, Mike

Edgcomb, Leslie
Edwards, Janice
Edwards, Ray
Eertmaed, Kim
Eitenmiller, Linda

Elliott, John
Embry, Terry
Empson, Sheryl
England, Jean
Esteppe, Mike

Ethell, Carol
Evans, Linda
Evans, Marie
Fairchild, Cindy
Ferrell, Martin

Ficklin, Judy
Fildes, Roger
Fischer, Donna
Fischer, Melinda
Flambers, Kay

Flier, Jerry
Flowers, Luella
Foutch, Danny
Frampton, Dave
Frank, Connie

Frazier, Peggy
Frazier, Susan
Fredricksan, Rick
Freeman, Albert
Freidinger, Evelyn

Friedinger, Joy
Friedrich, Darla
Frahling, Phil
Fuller, Robert
Fuller, Ron

Furlong, Joyce
Furnace, Randy
Gaals, John
Galloway, Peggy
Gardner, Valarie

Garman, Keith
Garrett, Charles
Gay, Janet
Gebhardt, Rick
Gensel, Ralene

Gent, Karen
Gesell, Vickey
Gilbert, Theresa
Gilliam, Carol
Gleigh, Kirk

Godbey, Rose
Goldberg, Jay
Golden, Grant
Goodin, Becky
Goss, Terry

Gottman, Gene
Gray, Carol
Green, Gerald
Grimmer, Nancy
Graen, Karel

Grassweiler, Gregg
Guile, Linsey
Gumm, Linda
Haas, Bob
Hackler, Kathie

Haie, Kenny
Hall, Mike
Halpin, Tam
Halverson, Nancy
Hamm, Beverly

Hammontree, Debbie
Hanyne, Barbara
Harman, Carol
Harman, Linda
Hartley, Steve

Harvey, Connie
Harvey, Marcia
Haskinson, Bev
Hatfill, Barbara
Haynes, Lawrence Eugene

Hazelman, Kathleen
Heberer, Christine
Heilman, Dee
Heitzman, Arthur
Hellyer, Gail

Helmig, Kathy
Henard, Linda
Henninger, Sharan
Helmantoler, Richard
Hendrick, Jerry

Herman, Gene
Hewey, Nancy
Hice, Patricia
Hickey, Charles
Hight, Linda

Hill, Tom
Hills, Sharon
Hindahl, Mark
Hodges, Carrie
Hoelzel, Marsha

Hoerr, Pam
Holcomb, Mike
Holmes, Gary
Hopkins, Colleen
Horn, George

Horn, Reta
Howard, Gerald
Howard, Linda
Howard, Mary
Hayland, Randy

Hudson, David
Hudson, Kathy
Hull, Mike
Hundemer, Debbie
Huntley, Robert

Irby, Jeannie
Isenberg, Rab
Jackson, Bonnie
Jackson, Sharon
Jackson, Terri

Jarnagin, Tim
Jenkins, Marcia
Johnson, Albert
Johnson, Barbara
Johnson, Randy

Jones, Dennie
Jones, Doug
Jones, Hillyn
Jones, Mary Beth
Jones, Mike

Jones, Sam
Just, Phil
Kaufman, Linda
Keas, Karen
Kelsa, Diane

Key, Barbara
Kidd, Robert
Kief, Kirk
Kieser, Mavis
King, Susan

Kahler, Diane
Krause, Sally
Kramer, Danny
Krile, Charles
Knallhaff, Barbara

Knowles, Johnnie
Lack, John
Lambert, Brenda
Lance, Gary
Lane, Debbie

Lanhardt, Richard
Larson, Cheryl
Lauterbach, Laurel
Lawson, Sharon
Layne, William

Leonard, Clarinda
Lickiss, Karen
Lewis, Vanna
Lighter, Greg
Liming, Earleen

Lofthouse, Julie
Logan, Judy
Lowe, Roger
Lower, Kristia
Lowman, Carol

Lundy, Stanley
Mace, Christy
Madden, Kelly
Mahoney, Peg
Maile, Cherie

Mandrell, Stan
Maquet, Jeannie
Maquet, Jerry
Marion, Leo
Martin, Glinda

Martin, Linda
Martin, Linda Joy
Martin, Pam
Martin, Vickie
Massey, Roberta

Massie, Linda
Matthews, Ron
Matheny, Gloria
Mauer, Karen
Maupin, Vicki

Mayfield, Linda
McClaud, Bonnie
McComas, Dattie
McCreary, Wally
McDonald, Tim

McDowell, Fay
McGraw, Sheila
McIntire, Cynthia
McIntyre, Brian
McNaughton, Fay

McQuistan, June
McWilliams, Kathy
Meeker, Rollin
Meinen, Thomas
Meltan, Richard

Merritt, Patsy
Miget, Doris
Miller, David
Miller, Janet
Miller, Kenneth

Mitchell, Susan
Monroe, Christie
Moore, Janet
Moore, Peggy
Moorhouse, Carol

Moran, Barry,
More, Chet
Morris, Marsha
Morsch, Paul
Mullinax, Cathy

Munge, Mike
Munson, Dave
Munson, Pam
Murley, Joy
Musser, Marvin

Myers, Kristy
Myers, Scott
Nafziger, Kathy
Nanninga, Kip
Neible, Jerry

Neikirk, Vicki
Nelson, Joyce
Nelson, James
Newmon, Gail
Nimma, Bill

Noe, Phyllis
Noel, Larry
O'Connell, Rebecca
Oliver, Chuck
Olt, Marina

Onken, Patty
Ortega, Frederick
Owens, Patty
Pagliaro, Irene
Pari, Gordon

Pormely, Beth
Patten, Vickie
Patterson, Bonnie
Patterson, Lvanne
Paulsell, Bob

Paulsan, Rick
Penninger, Dave
Perdue, Sandy
Perry, Terry
Peterson, Steve

Petri, Linda
Petri, Randy
Pedgeon, Maurie
Piper, Delaine
Piro, Sherry

Pogioli, Rex
Porter, Jim
Powell, Kathy
Power, Mike
Preston, Robert

Pribble, Patty
Price, Debbie
Priest, Emily
Prouty, Kevin
Psinas, Kerry

Pumphrey, Pam
Puryear, Don
Rakestraw, Chirlene
Ramsden, Avis
Ramsey, Kenny

Ray, Sue
Rebuffoni, JoAnn
Reed, Debbie
Reed, John
Reed, Stephen

Reynolds, Charles
Ricks, Gilbert
Riley, Jim
Rinderknecht, Kathy
Ripper, Susan

Riviere, Michele
Roberts, Charlotte
Roberts, Frances
Roberts, Glenn
Roberts, James

Robertson, Don
Roe, Gary
Ruch, Peggie
Ruppel, Mike
Ryan, Kim

Sockett, Linda
Sandall, Warren
Sangalli, Scott
Santanna, Desi
Sargent, Deann

Sayers, Steve
Schad, Christy
Schaefer, Christie
Schroub, Chuck
Schwartz, Diane

Schwarz, Raymond
Schwinn, Geneva
Scott, Mary
Scudder, Gary
Sea, Debbie

Seals, Margaret
Seeling, Meridel
Sevier, Mary
Sewell, Maurice
Shadaan, Howard

Shaffer, Dick
Shanklin, Helen
Shalebarger, Dan
Sheltan, Vicky
Shepperd, Bob

Shart, Dean
Siegler, Jeff
Sill, Sharon
Simancia, Jae
Singleton, Jacqueline

Singleton, Virginia
Simpson, Jammie
Simpson, Tom
Skarnikat, Bill
Slack, Steve

Smallwood, Danny
Smallwood, Roger
Smith, Cathy
Smith, Harold
Smith, Linda

Smith, Pat
Smith, Sharon
Smith, Terri
Smith, Valerie
Snedden, Pat

Snell, Douglas
Snow, Chuck
Saldwedel, Brad
Souhrada, Jeff
Spencer, Brenda

Staley, Rick
Stallings, Kent
Stamm, Doris
Stanford, Linda
Stanwood, Ivanna

Starcevich, Connie
Starman, Gary
Steinke, Pat
Stevens, Kathy
Stockert, Drake

Stone, Mike
Stout, Cheryl
Stroud, Quentin
Stroumon, Jerry
Strickland, Marvin

Strope, Christie
Sumter, Mike
Sutton, Terry
Swank, Bob
Swisher, Diane

Swisher, Randy
Switzer, Susan
Talbott, Sandra
Tovernier, Judy
Tennell, Vince

Thomas, Paulette
Thomas, Ruth
Thomas, Trula
Thompson, Deloine
Thompson, Lora

Thompson, Marty
Thompson, Ruth
Thomson, Jerry
Tibbetts, Richard
Timion, Tom

Tinney, Debbie
Tisdale, Harold
Todd, Delma
Todd, Pam
Tailey, Brenda

Tomlinson, Janet
Torrey, Nancy
Towne, Nancy
Turner, Carol
Turner, Daniel

Turpen, Theresa
Tyra, Nugent
Upton, Sheila
VanEtten, Linda
VanHorn, Donna

VanHorn, Susan
Venturi, John
Vidic, Steve
Vogel, David
Waddell, Randy

Wadsworth, Mike
Wagner, Carol
Walker, Chris
Wallinger, Bill
Wasiloski, Mark

Watkins, Danny
Watson, Patricia
Webb, Pamila
Wehner, Linda
Weidenhof, Cathy

Wells, Pam
Werner, Mark
White, Ruth
Whiteside, Brenda
Whitney, Diane

Wieburg, Debby
Williams, Carol
Williams, Diana
Williams, Jim
Williams, Karen

Willock, Don
Wilson, Karen
Wilson, Linda
Wilson, Louis
Wilson, Ronald

Windle, Judy
Wise, Harold
Wiseman, Timmy
Woelfle, Sara
Wolf, Kathy

Woll, Bonnie
Wolter, Bruce
Wood, Dennis
Woodin, Marc
Woodworth, Jeff

Wysman, Elaine
Yavorshak, Kathy
Yeagle, Pat
Yergler, Kim
Youngblood, Evelyn

Zell, Cindy
Zimmerman, Jan

虎油 ORGANIZATIONS

OPEN HOUSE - EAST CAMPUS

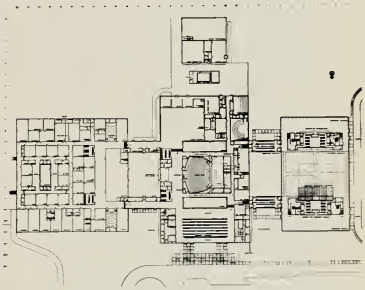

Open House, WC

Dedication, EC

Main Entrance, East Campus

Main Lobby and Gallery

"Expressway" East Campus

Staff Area

Library, East Campus

Physics Lab., E. Campus

Chemistry Lab., East Campus

Typing Room, East Campus

HOMECOMING QUEEN

Patti Goff

HOMECOMING ATTENDANTS

Linda Soldwedel

Susan Hodges

Patti Goff - Homecoming Queen

Lynn Brown

Janet Becker

STUDENT COUNCIL

EC

Row 1: Keith Backes, Shari McKelvey, Kathie Beres, Stefanie Herzag, Barb Hundt, Gay McNaughtan, Steve Clark.

Row 2: Rikki L. Maddalazza, Sally Lauterbach, Linda Saldwedel, Christy Walfer, Linda Glass, Bannie Moses, Sue Singley, Barb Brecher.

Row 3: Don Lighter, Perry Saldwedel, JaAnn Switzer, Kay Gustafson, Sally Milford, Sue Hancock, Jady Johnson, Roger Jenks.

WC

Row 1: Tina Rebuffani, Margaret Kumpf, Bette Harwaad, Suzie Jones, Linda Hight, Bob Cretaro, Clint Dancey, Gordon Pari.

Row 2: Mike Thomas, Tami Bussone, Mary Jones, Nancy Fargher, Cathie Zell, Jae Brawn, Desi Santonna.

Row 3: Tom Vucich, Brian McIntyre, Linda Hellyer, Linda Berg, Steve Kingdon.

Not present Keith Garman.

WC

Row 1: Desi Santanna, Keith Garman, Gordon Pari, Linda Hight, Margaret Kumpf, Susie Jones.

Row 2: Bob Cretaro, Mike Thomas, Clint Dancey, Tina Rebuffani, Bette Harwaad, Mary Jones.

Row 3: Brian McIntyre, Tom Vucich, Linda Berg, Nancy Fargher, Cathie Zell, Tomi Bussone.

FOREIGN EXCHANGE STUDENT

STEFFI HERZOG

STUDENTS OF PEKIN HIGH

Dear Friends:

Reading these words you know that I am already back in Germany. The last months have passed very quickly, too quickly, I think!

You could hardly know how hard it was for me to leave and how much this time meant to me: The most exciting, most wonderful time of my life which taught me, among many great things the one most important; that people throughout the world are really the same and that you can find friendship everywhere in spite of difference in language and customs. Let me tell you, you were wonderful friends! How shall I ever forget my eighteenth birthday in Pekin High with more than a hundred people wishing me "Happy Birthday, Steffi!" My answer is just one thing--thanks, thanks, and again thanks to you all and for everything.

I will not say goodbye--because I know that I will see you again someday--I will better say "Auf Wiederschien".

Yours truly,

Steffi

AFS EXCHANGE

Perry Soldwedel

Meeting new people, seeing new places, and sharing in a different type of living—that was my summer 1964. Under the American Field Service Scholarship Program, I was given the opportunity to spend twelve weeks living with the Svene Dall Larsen family in Kristiansund, Norway: Living with my Norwegian family, I participated in mountain climbing, deep-sea fishing, camping, snake hunting, and soaking up a tremendous experience.

Kristiansund is a city composed of the islands, located half way up the western coast of Norway. The city was nearly destroyed during World War II by the Germans, therefore, today it is a city of postwar homes and industries located at the base of eight mountains. Being on the Atlantic coast, the city's main industry lies in fish and its products. With this new habitat and a language to conquer, my summer experience proved most rewarding and encourages my return to the "Land of the Midnight Sun."

Perry Soldwedel, A.F.S. Exchange Student

VARSITY DEBATERS EC

Row 1: Frank Foster, Janie LoSell, Dave Hiett

Row 2: Brian Taylor

SUB-VARSITY DEBATERS EC

Row 1: Cheryl Stratton, Kathy Alesandrini, Debby Pitcher.

Row 2: Vincent Hammond.

N F L

Row 1: Don Antenore, Cheryl Stratton, Sharlyn Singley, Carole Mitts, Richard Petersan.

Row 2: Dave Hiett, Frank Foster, Glen Sea, Danna Coraway, Lee Grover.

Row 3: Dave Towne, Barry Dykstra, Richard Kurt Schmiechen, Larry Kenney.

Julie Yock JoAnn Switzer (Not Present)

INDIVIDUAL EVENTS - EC

Row 1: Jonie LoSell, Lynn Zimmerman, Shar Singley, Glenda Myers.
Row 2: Frank Foster, Judy Weeks, Karen Gorman, Julie Yock, Kathy Alesandrini.
Row 3: Don Antenore, John Alesandrini, Richard Peterson, Barry Dykstra, Vincent Hammond.

INDIVIDUAL EVENTS - WC

Row 1: Carol Edmonds, Suzie Jones, Carolyn Clark, Debbie Broers.
Row 2: Jeri Jeffrey, Linda Berg, Pat Gardner, Barb Pennington.

NOVICE DEBATERS - WC

Row 1: Henry Carpenter, Clint Dancey, Richard Helmantoler, Pat Steinke.
Row 2: Charles Krile, Cathy Chalcraft, Tom Halpin, Lois Weinstein.

PEKINIAN STAFF

EAST CAMPUS

Row 1: Sally Louterbach, Susie Story, Shari McKelvey, Rita Durbin, Cynthia Wold, Mitzy Shipley, Lynda Rucker, Shirley Hoelzel, Joanne Wiemers.
Row 2: Kay Gustafson, Judy Budde, Linda Soldwedel, Jody Haddix, Gail Hoffbuhr, Judy Borra, Sue Singley, Barb Hundt.
Row 3: Ron Gorshe, Kay Antonio, Bill McGinty, Leslie Olsson, Carroll Zehren, Carol Boldger, Julie Junker.

WEST CAMPUS

Row 1: April Volk, Carol Petitt, Laurie Lowman, Priscilla Allen, Carolyn Campbell, Vicki Fredrickson.

Row 2: Christie Monroe, Cathey Beasley, Jim Burdette, Linda McMillian, Nancy Reeves, Glenn Bogart.

Row 3: Kris Holler, Teresa Daugherty, Bill Brandt, Teddy Popuga, John LaBarr Phyllis Hoerr.

Jim Burdette, WC Pekinian Sales Winner

"Being an Editor? It's nothing!"

Sally Lauterbach, EC Pekinian Sales Winner

PEKINOIS EC

Row 1: Janet Becker, Mary Porter, Patty Cronwill, Betty Dupay, Rose Begeman, Patti Utter, Shirley Haelzel, Joanne Wiemers.

Row 2: Sue Van Etten, Shirley Saylor, Donna Caraway, Sandra Sevier, Sue Bloom, Judy Borra, Judy Newlun.

Row 3: Bill Steakley, Harry Edwards, Pam Schad, Linda Richard, Bill McGinty, Dianna Stewart.

PEKINOIS WC

Row 1: Kirk Kief, April Volk, Laurie Lowman, Ina Ash

Row 2: Teresa Dougherty, John LaBorr, Susan Switzer.

SCHOOL PRINTERS

Few people realize the great amount of time and work put into the printing of all the forms needed to efficiently operate an institution the size of PCHS. This mountainous task falls into the very capable hands of Mr. and Mrs. Paul DeLand, "printers" for nearly all the programs, blanks, and forms used here throughout the school year. In addition to their many other jobs, it is through their efforts that the Pekinois is printed.

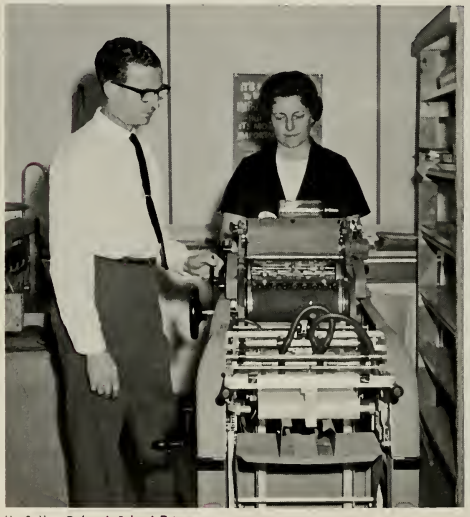

Mr. & Mrs. DeLand, School Printers

Mrs. Patricia Bong, Office Staff

T. B. Tests, 1964, WC

JFK Fund Raising Drive

weepstakes Trophy - Speech

Student Council Stunt Show

Homecoming

International Christmas Party - Foreign Languages

"Inside Chinkland"

SWEETHEART BALL

ART CLUB WC

Row 1: Dorrell Jenkins, Reese Gardner, Dan Botkin, Linda Wilson, Sharon Wilson, Barb Birdsell, Cathy Zobrist

Row 2: Ron Klien, Pam Carlton, Linda Stewart, Kathy McKinley, Mark Happach, Stephen Shoffer

Row 3: Gary Campbell, Archie Locke, Jacqueline Haynes, Linda Dobbs, Stephen Reichert.

ART CLUB EC

Row 1: Kay Green, Nancy Reed, Barb Vericker, Nila Copeland, Linda Avery, Cheryl Johnson, Bob Burdess, Alan Rosiere

Row 2: Sherryll Kiser, Pam Maquet, Cheryl Ziebold, Jane Church, Janice Diegel, Janice Arnett, Coleen Chavis (Vice President) Sandra Fischer.

Row 3: Holly Homonn, Ron Higgins (President) Steve Mylott, Vicki Fabry (Secretary)

BOOK CLUB EC

Monica Alessi, Sandy Kramer, Judith Goldberg, Linda Goldman

BOYS' CLUB WC

Row 1: Tom Davies, Chasel Lawrence, Ron Monge, Daniel Gar ls, Mike Thomas, Greg Alexander, Terry Karch.

Row 2: John Labarr, Bob Bosse, Steve Tumilty, Dave Martin, Dave Lawson, Scott Smith

BOYS' CLUB EC

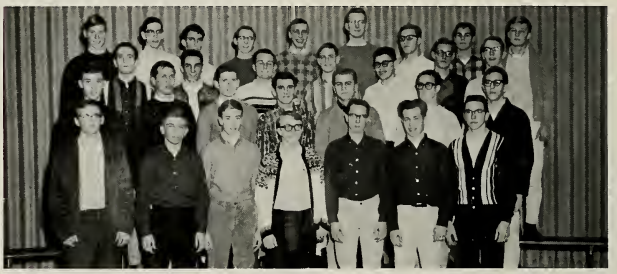

Row 1: Stan Herchenroder, Paul Zima, Perry Soldwedel, Bruce Smith, Craig Smith, Steve Clark, Bob Stambach.

Row 2: Keith Emmons, Don Lighter, Roger Jenks, Darrel Hardt, Lonnie Michaelson, Ron Harmon, Jerry Fornoff,

Row 3: Bill McGinty, Keith Backes, Henry Pulsipher, Bill Franks, John Alesandrini, Rich Weyhrich, Skip Schermerhorn.

Row 4: Brad Everett, Bernard Heberer, Jim Scott, Rich Lutz, Larry Dykstra, Paul Silveus, Butch Clor, Ron Gorshe, Duane Eitenmiller.

CHESS & CHECKERS CLUB WC

Row 1: Don Tobias, Gary Natterstad, Pat Hunt, Charles Lewis, Mark Madden, Roger "Bugs" DeWitt

Row 2: Greg Alexander, John LaBarr, C. Jay Brown, Don Jacobs, Richard D. Jamison, Roger Westerhouse

Row 3: Harry Hughes, Mike McCoy, John Sweeney, Ray Sonderman, George Tomsho, Roger Rathbun.

CHESS & CHECKERS CLUB EC

Row 1: Pat Simpson, Verla Meeker, Larry Karcher, Stan Empke, Tom Coryell, Mike Thompson, Gary Meinen.

Row 2: Gregg Baier, Bill Seelye, Ron Brown, Dale Davis, Gary Link, Ron Bell.

DANCE CLUB 1 WC

Row 1: Diane Reckentin, Carol Ethell, Janet Bennewitz, Marilyn Nizzia, Vickey Gesell, Virginia Singleton, Paula Wade, Joyce Hilst, Susan Breaden, Cathey Beasley.

Row 2: Doris Miget, Judy Deakin, Cheryl Nash, Kay Flambers, Jacqueline Grabo, Diane Kohler, Dianna Harder, Barb McLean.

Row 3: Nancy Halverson, JoAnn Skillestad, Connie Miskimen, Connie Starcevich, Cindie Agatucci, Dianne Ashby.

Row 4: Sally Krause, Debbie Bank, Sherry Adkins

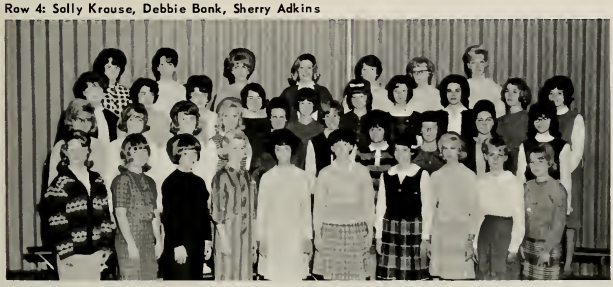

DANCE CLUB 1 EC

Row 1: Dianna Lydick, Sherry Wytcherley, Kani Daugherty, Sherrie Armstrong, Vicki Munge, Roberta Scott, Jill Stallings, Linda Schrock, Roberta Madsen, Linda Zahn.

Row 2: Linda Scott, Cindy Eyrse, Winnette Eertmoed, Patti Goff, Taunya Budisalich, Cathy Stauffer, Carol Rosas, Renee Pratt, Sharon Waters, Sue Strubhar, Sue Miller

Row 3: Donna Karnes, Peggy Howell, Barbara Countermon, Kathy King, Susie Hodges, Linda Hills, Judy Rivard, Gail Fitzanko, Anna Rice

Row 4: Brenda Landis, Laura Laszlo, Karen Ertmoed, Gail Dragen, Sandra Rodgers, Barbara Gass, Turza Goodyear.

DANCE CLUB 2 EC

Row 1: Nancy Rocker, Pat Tribble, Carol Littlepage, Jody MacMillan, Vicki Huls, Jan Bailey, Michele Dillon, Kay Arterberry, Laura Jones, Donna Taylor, Teri Madden

Row 2: Melany Stout, Joyce Pfieffer, Claudia Borsch, Cheri Dabbs, Cheryl Thompson, Patti Hoffbuhr, Terri Dixon, Linda Morgan, Jil Maloney, Marilee Pelini, Norma Freeman, Kathy Parker, Mary Paulson

Row 3: Joan Roberts, Kristine Wilson, Frances Eertmoed, Gail Court, Suzie Brown, Jo Ann Alberts, Debby Pitcher, Phoebe Conaghan, Cheryl Hawey, Theda Ashburn, Janet Alfs.

Row 4: Beth Berg, Vicki Nanninga, Pat Starchevich, Cathie Beale, Dianne Murphy, Ida Rush, Pam Nelms, Margie Palishen, Crete Hopkins, Gay McNaughton, Marga Lutes

DANCE CLUB 2 WC

Row 1: Brenda Lucy, Colleen Hopkins, Betty Kleiber, Suzie Jones, Sue Sellers, Margaret Kumpf, Vickie Fitzanko, Tina Rebuffani, Tracy Taubert

Row 2: Diana Snyder, Terri Smith, Vickie Wright, Linda Hellyer, Vickie Epkins, Carol Sevier, Lois Ewers, Linda Rondaur, Linda Fabry

Row 3: Cathie Ann Zell, Sheryn Endicott, Patti Gardner, Christy Caldwell, Lois Brown, Dianna Madison, Nancy Fargher, Vicki Cottingham, Bette Harwood.

Row 4: Kathy Lohnes, Debbie Williams, Kathy Trabaugh, Donna Ranney, Gerri Ricci, Linda Zehak.

DANCE CLUB 3 WC

Row 1: Marsha Workman, Patty Gilroy, Karen Wytcherley, Wanda Garner, Tess Bianchi, Brenda Bushart, Georgia Crowther, Linda Decker, Susan Helmig, Debbie Schmidgall, Mary Ewers

Row 2: Janet Gay, Carol Gilliam, Linda Metcalf, Donna Pettit, Karla Kaebel, Dee Gaff, Roberta Fisher, Karen Hicks, Christie Schaefer, Cathy Barnard, Vicki Willmoth

Row 3: Darla Frampton, Lynn Kwasigroh, Sandi Talbott, Karen Kaufman, Barb Eaglen, Debbie King, Linda Hocker, Doris Nielson, Rozanna Boyd, Suzie Brown, Sheril Smith.

DRAMA CLUB WC

Row 1: April Volk, Sue Althiser, Coralyn Sisson, Gail Clark, Mary Volk, Debbie Mayhew, Kathy Johansen.

Row 2: Cathy Chalcraft, Pat Freos, Debbie Rucker, Chris Burketta, Ruth Smith, Nancy Warner, Theresa Dalcher

Row 3: Bruce Balsano, Michael Adkins, Richard Kirkpatrick, Aubrey Tomlinson.

DRAMA CLUB EC

Row 1: Pam Schad, Sheila Martin, Ann Eldridge, Bonnie Jennings, Carol Lawson, Frances "Toodie" Davis, Susan Martin, Pam Lickiss, Mary Shaemaker

Row 2: Shirley Saylor, Linda Sheppard, Dorothy Janis, Lynn Zimmermon, Karen Bateman, Carol Gregory, Nancy Dudman, Linda Stackert, Jackie Hines, Dick Pletcher

Row 3: Barbara Netherton, Dennis Bochman, Linda Johns, Izzie Coryell, Tanis Dunnington, John Monn, Arthur Clevenger Lynette Dehmlow, Paul Schwartz, Don Newlin

Row 4: Joe Ubben, Pres., Bruce Smith, Vice-Pres., Julie Yock, Secretary, Stan Coon, Treasurer, Bruce Beitz, S.M., Bill Steckley

DRAMA CLUB EC

Row 1: Suzi Nichols, Cathie Wildeber, Moureen Heberer, Patti Smith, Margy Morrison, Becky Ramey, Candy Baldes, Julie Horn, Cathy Soldwedel

Row 2: Jacki Reynolds, Connie Godby, Linda Glass, Suzanne Munge, Shorlyn Singley, Winnette Eertmoed, Barb Neglemon, Marie Clark, Joyce Arnett, Trudy Mauer.

Row 3: Karen Buickner, Solly Milford, Kandy Mathias, Linda LaMorsh, Christie Ricketts, Gloria Herrman, Donna Caroway, Jean Baldwin, Nancy Calkins.

Row 4: John Colhoun, Bill O'Connell, Bob Wilson, Don Tharp, John Hilst, Butch Clor, Curt Gent, Larry Betzelberger.

D. E.
EC

Row 1: Terry Kramer, Denny Erxleben, Linda Beavers, Kitty Johnson, Judy Hundt, Sharon Newman, Mike Gordner, Les Wright, Pam Stewart.

Row 2: Rose Peak, Bill Severns, Wayne Clark, Buddy Harbourn, Gary Lindsey, Dave Sarver, Pat Raberts.

Row 3: Tilden Coryell, Larry Rettke, Pat Landrith, Richard Stanbery, Jim Vick, Jerry Brown, John Ballou, Mr. Glen Bergerhause, Coordinatar.

D. O.
EC

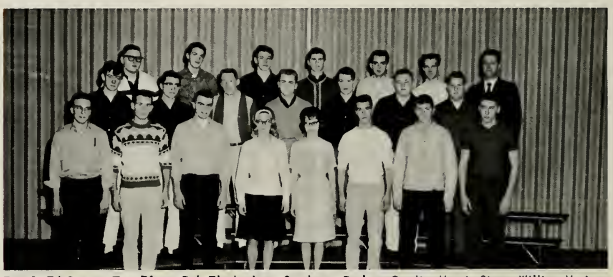

Row 1: Ed Garant, Tom Pfanz, Bob Flack, Janet Stephens, Barbara Goodin, Marvin Simer, William Marion, Dennis Gorden.

Row 2: Jim Edwards, Ronnie Hundt, Dave Hansen, Lannie Michaelson, Mike Beck, Terry Adkins, Alvin Johnsan,

Row 3: Robert Duez, Dan Guengerich, Gene Conley, John Boyer, Dennis Harper, Steve Dellert, Mr. James Cadagin.

FENCING
CLUB
WC

Row 1: Bob Burdick, Calvin Butterfield, John O'Hara, Ray Sams, Gary Drake

Row 2: Addie Ray Marshall, John McClain, Sami Lancaster, Greg Thoms

F. F. A. WC

Row 1: Dave Reagan, Gary Holmes, Rick Roots, Dave Frampton, Randy Waddell, Jerry Flier, Roger Lydick, Charles Bayard

Row 2: Marvin Strickland, Dennis Simpson, Jim House, Dan Goldsby, Gary Hart, Ronnie Friedrich, Randy Hoyland

Row 3: Sonny Merritt, Jon Harris, Daniel Hadley, Terry Bowen, Bradley Bailey, Jim Harkleroad, Jerry Shue

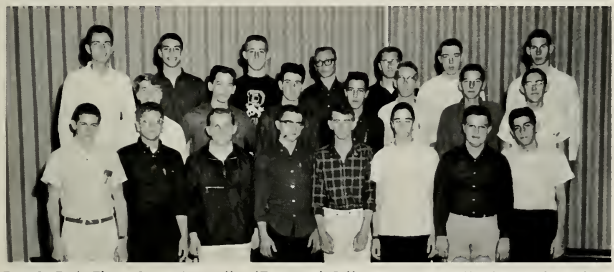

F. F. A. EC

Row 1: Rich Flies, Dean Eitenmiller (Treasurer), Bill Avery, Ronnie Hundt, Don Lee, Joe Breaden, Arlen Hall, Bob Cook

Row 2: Terry Hodgson, Jim Counterman, Gail Sackett, Danny Pfanz, Terry Onken, Richard Tjocks, Leon Stearnes

Row 3: Bing Severns (Vice President) Ron Ahten, Danny Hoyland (President), Harlan Fuelberth, Lyle Bright, James Pols, Randy Bozarth (Secretary)

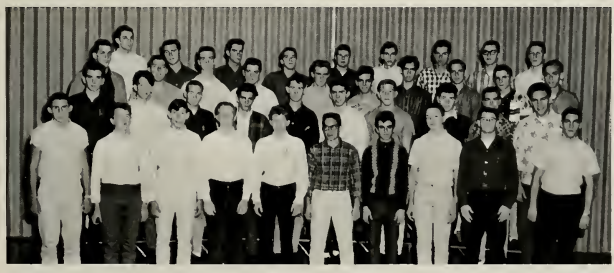

F. G. I. EC

Row 1: Allen Bellmore, Mike Gardner, Greg Miller, Phil Jones, Bill Kennemer, Dan Bedell, John Severtson, Terry Duncan, Bob Hardy

Row 2: Ralph Barnes, Stan Newell, Tom Pfanz, Terry Stone, Don Sale, Terry Kramer, Billy Marion, Ray Reardon, John Jordon, Marvin Simer, Rich McLean

Row 3: Richard Stanbery, Edward Schuster, Terry Vogel, Karl Kabel, Denny Maquet, Steve Fitzanko, Charles May, Kenneth Moore, Dennie Sea

Row 4: Brandon Meahl, Willie Sevens, Paul Gingras, Ron Gilchrist, John Haller, Randy Hellyer, Kenny P. Tull, Don Smith, Alain Lemaire

F. N. A. EC

Row 1: Beverly Roberts, Peggy Smith, Bernice Cottingham, Pat Murphy, Jo Imming, Kay Bush, Brend Bonnette, Betty Bonnette, Annette Pinter, Diana Ewers, Suzi Ulbrich

Row 2: Connie Miller, Vicki Farson, Wanda Royse, Diane Ehrich, Betty Buchanan, Laurie Ohlinger, Nancy Hoffman, Barbara Hall, Christine Wald, Cathi Singley, Marg Hansen

Row 3: Doris Larson, Laura Lindsey, Linda Frampton, Linda Richard, Beth Link, Mrs. Pfeiffer, Dian Copps, Judy Corbett, Carol Kramer, Joyce Steinheimer, Berta Littlepage, Pam Burdett

F. N. A. WC

Row 1: Judy Browner, Cheryl Buttrum, Vicki May, Carol Wall, Linda Pritchard, Sonja Travis, Su Foster, Lynda Brecher, Sharon Eldert, Chris Sidell

Row 2: Margie Buchanan, Jeri Jeffrey, Jonna Judd, Joan Arnold, Nancy Crafton, Benita Camden, Lind Carter, Gloria Hedrick, Sandra Kelso, Kathryn Pierce, Michele McCoy.

Row 3: Mary Collander, Diana Broers, Claudia Grover, Carolyn Clark, Janet Neuhaus, Marilyn Clark Charlotte Howe, Bonnie Hagg, Nikki Harrison.

Row 4: Sandra K. Brown, Phyllis Hoerr, Lois Weinstein, Michelle Woods, Sibyl Reed, Martha Hampton Pat Gregory, Karen Edwards.

FRENCH CLUB WC

Row 1: Mike Dickson, Cathy Dellert, Phyliss Koetter, Colleen Putman, Diane Oltman, Kathy Edwards, Trudy Miner

Row 2: Dave Martin, Mike Illuzzi, Christie Eertmoed, Karen Leslie, Steve Tumilty, Bob Bosse

F. S. A.
EC

Row 1: Winnette Eertmoed, Sherrie Armstrong, Linda Lyon, Linda Avery, Susan Hodges, Betty Bonnette, Christine Schrieber, Margaret Strubhar.
Row 2: Brinda Hunt, Marilyn Evans, Roberta Ford, Norma Freeman, Maryln Hopper, Barbara Becker, Carroll Zehren, Juanita Canady,
Row 3: Wanda Rayse, Karen Brickner, Alma K. Brady, Linda Peck, Sharon Van Horn, Paula Eitenmiller, Cheryl Priest, Beth Link, Julie Junker.

F. T. A.
EC

Row 1: Judy Harris, Susan Hernan, Linda Gadby, Peg Burdick, Sandra Sevier, Alice Sanborn, Anne Woelfle, Brenda Hanson.

Row 2: Rhoda Earley, Leanna Olt, Jill Weber, Lynn Brown, Anna Turney, Judy Weeks, Karen Warner, Angela Miller, Judy Nelson.

Row 3: Keith Backes, Sheila Shank, JaAnn Switzer, Jane Wilson, Glenda Myers, Kathy Bryant, Linda Montgomery.

Row 4: Gail Jarnagin, James Willis, Bill Franks, Dan Arteberry, John Janssen, Ron Rose, Terry Norman, Paul Silveus, Tom Thomas.

F. T. A.
WC

Row 1: Ina Ash, Cindy Hayes, Rosemary Haas, Shirley Millsaps, Esther Ward, Kristi Watson, Carol Edmonds, Pat Harman.

Row 2: Judi Deputy, Gail Frazier, Cleo Funk, Joyce Spencer, Darlene Guengerich, Chris Beaty, Judy Thomas, Patty Chism. Linda Berg

F. T. A. EC

Row 1: Joyce Haynes, Kathie Beres, Susan Swisher, Vicki Chrisman, Mary Ann Senniger, Cathy Schrieber, Jill Minton, Margie Senninger, Gary Kohunsky

Row 2: Barbara Montgomery, Barbara Hardt, Pamela Ashby, Claudia McDaniels, Ann Shelton, Diane Dalcher, Trudy Forbes, Barbara Funkhouser, Roberta Ford, Sharon Gasper, Kay Knight

Row 3: Karen Gorman, Sandra Fryman, Peggy Johnson, Barbara Meinen, Kathy Skaggs, Brenda Miller, Mary Ann Dalcher, Vanessa Johnson, Tina Johnson, Stephanie Montgomery

Row 4: Sharon Weichel, Colleen Grant, Christine Schrieber, Carol Dunkel, Barb Brecher

G. A. A. EC

Row 1: Rita Johnson, Kathy DuChesne, Diane Isenberg, Louise Gagneron, Rita Sears, Sheila Patterson, V. Pres.

Row 2: Patt Puckett, Alice Sanborn, Beverly Woolard, Uldene Nash, Kathy Poppengo, Cheryl Kettering.

Row 3: Karen Jarrett, Delores Patterson, Pres., Sue Tomlinson, Vicik Just, Treas., Geri Long, Sue Brinkmann, Becky Hyott.

G. A. A. WC

Row 1: Debbie Betson, Carol Woll, Jill Metzdorff, Lora Thompson, Ruth Powers, Loretta Sigler, Anita Strickland, LaDonna Hurley, Vicki Willmoth, Pamela Donahue,

Row 2: Nancy Warner, Rosemary Preston, Michele Riviere, Sandra Brown, Linda Silveus, Sherry Piro, Donna Fischer, Kristy Myers, Vicky Shelton

Row 3: Jackie Sackett, Trudi Miner, Dianne Ashby, Pamela Pumphrey, Beverly Shreeves, Virgie Closen, Judith Logan, Linda Boldger

Row 4: Diana Snyder, Linda Stanford, Linda Craig, Cheryl Larson, Christine Albrecht, Linda Carlson, Debbie Price, Joy Murley

GERMAN CLUB WC

Row 1: Barb Fiester, Pres., Tom Tebben, Vice Pres., Paula Reifsteck, Sec., Diane Eitenmiller, Treas., Kristine Davis.

Row 2: Jamie Giovanetto, Dave Cosner, Jim Goodin, Ronnie Ritchey.

GERMAN CLUB EC

Don Brooks, Steve Baumgardner, Chet Anderson, Tom Ertmoed, Ron Belk, Cliff Brandt

GIRLS' CLUB WC

Row 1: Tina Rebuffoni, Debbie Mayhew, Tracy Taubert, Carol Edmonds, Phyliss Koetter, Vickey Gesell, Pamela Donohue, Cathy Ales, Suzie Jones, April Volk, Janet Bennewitz, Diane Oltman, Priscilla Allen, Karen Keas, Marilyn Clark

Row 2: Linda Zehok, Vickie Fitzanko, Jeri Jeffrey, Mary Volk, Debbie Betson, Debbie Reed, Jean Punn, Nancy Stone, Jonna Judd, Claudia Grover, Judy Deakin, Cheryl Nash, Nancy Towne.

Row 3: Diane Swisher, JoAnn Rebuffoni, Lois EWers, Tess Bianchi, Brenda Bushart, Dee Goff, Linda Hellyer, Teresa Daugherty, Sandra K. Brown, Ellyn Sorenson, Judi Deputy,Susan Ripper. Marg Theis.

Row 4: Judy Daubet, Nancy Torrey, Sandi Talbatt, Nancy Grimmer, Mary Sevier, Kim Ryan, Bonnie Brecher, Debbie Price, Nikki Harris, Cathie Zell, Pat Love, Pam Martin, Linda Hocker.

GIRLS' CLUB EC

Row 1: Terri Dixon, Suzie Brown, Cheryl Thompson, Cheri Dobbs, Jody MacMillan, Jan Bailey, Kay Arterberry, Dianna Langford, Kathy Thomas, Ginny Neuhaus, Vicki Pagioli.

Row 2: Shari McKelvey, Linda Morgan, Jil Maloney, Marga Lutes, Phoebe Conaghan, Mary Porter, Renee Pratt, Linda Schrock, Sandra Sevier, Judy Barra, Karen Zimmerman, Kathy King, Becky Ramey, Linda Gloss.

Row 3: Glenda Myers, Lynn Zimmerman, Judith Goldberg, Barbara Meinen, Jill Weber, Julie Yack, Marilyn Evans, Sue VanEtten, Colleen Grant, Barb Brecher, Nancy Dudman, Linda Scott.

Row 4: Camilla Nugen, Jan Hoyt, Barb Negleman, Rhoda Earley, Lynn Brown, Sue Singley, JaAnn Switzer, Claudia Barsch, Linda Soldwedel, Mary Harwood, Micki Haram, Pat Puckett.

GIRLS' CLUB W C

Row 1: Cindy Hayes, Pat Pribble, Brenda Whiteside, Sharon Smith, Cindy Zell, Pam Wells, Sue Rau, Peggy Mahaney, Dee Heilman, Debby Hundemer, Judy Windle, Carrie Hodges, Melinda Fischer, Valerie Smith, Debbie Bank, Bonnie Hagg.

Row 2: Loretta Sigler, Candice Beever, Patricia Hice, Maureen Pidgeon, Christy Schad, Carolyn Clark, Lynda Brecher, Mary Jones, Tami Bussone, Linsey Guile, Debby Wieburg, Susan Frazier, Geneva Schwinn, Kathy Yavarshak, Rita Crist.

Row 3: Gail Newman, Barb Halstead, Barb Eaglen, Colleen Hopkins, Connie Harvey, Pat Steinke, Mary Callander, Chris Sidell, Sharon Eldert, Sheryn Endicott, Janet Tomlinson, Valorie Gardner, Patty Chism.

Row 4: Nancy Fargher, Phyllis Hoerr, Irene Pagliara, Susan Switzer, Randi Furnace, Kristine Albrecht, Chris Blanchard, Rhonda Honeg, Pat Gardner, Christy Caldwell, Linda Berg, Chris Burketta, Gail Vicki Neikirk, Linda Van Etten, Nancy Warner, Kathleen Hazelman.

HUNTING and FISHING WC

Row 1: Robert Craig, Richard Smith, John Harchem, Jim Stidman, Jim Duley, Kenneth Armstrong, Lewis Hany, Robert Vericker, Quintan Chism, Jim Norcutt.

Row 2: Alan Robinson, Dan Brush, John Boldes, Chuck Baier, Loren Johnson, Lintan Chism, Fred Carlson, Dave Sill, Melvin Caoksey.

Row 3: Gary Gill, Pete Simon, Gerald Beeney, Gary Zander, Gary Hoerr, David Williams, Chris Williams, John Sutherland, Stan Watson, George Graig, Jim Budds, Terry Lyons.

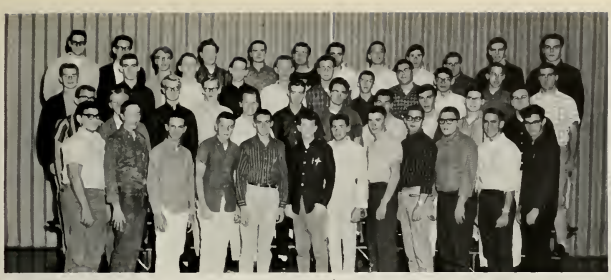

HUNTING and FISHING EC

Row 1: Italo Rossi, Gary Irby, Randy McCreary, Tom Shipley, Fred Smiser, Don Allen, Greg, Neylan, Dennis Gorden, Bill Berra, Robert Duez, Gary Lindsey, Carl Martin.

Row 2: Greg Schaefer, John Gilroy, Ron Hoerr, Steve Smith, Dave Endicott, Dave Hoyle, Gary McGinnis, Larry Connett, Joy Austin, August Duez, Dave Kirgan (Secretary).

Row 3: Frank Buck, Gordon Anderson, Dave Thomas, Keith Deppert, Ron Burch, Terry Benton, Gene Calvetti, Larry Turner, Dave Conway, Ben Rahn (Sergeant-at-arms), Bob Davis (President), John Kirgan (Vice President)

Row 4: John Vall, Anoy Hockney, Mike Dirst, John Harmon, Ernie Wynkoop, Mike Cook, Denny Harper, Kenneth Howe, Gilman Peak, Tom Jacobsen, Larry Oats, Jack Zooyenga (Treasurer).

HUNTING and FISHING WC

Row 1: Ron Monge, Mike Brown, Terry Johnson, Barry Waters, Don Ackerman, David McCloud, Mike Deweese, Johnny Rost, Joe Hayn, Virgil Prine.

Row 2: Bernie Knoll, John Sorenson, Darrell Deppert, Bob Bustle, Joe Smith, Bobby Hoerr, Kenneth Todd, George Hollstein, Steve Zibert, Rod Dalton.

Row 3: William J. Lasley, Jeffery D. Donaldson, Danny D. Brown, George A. Eitenmiller, Robert D. Keen, Charles Bassett, Kenneth Miller, David Counterman, Dave Miller, Gary Cramer.

Row 4: Jim Lillie, Steve Sego, John Webb, Steve Aleshire, Robin Maddalozzo, Steve Gardner, Danny Nieukirk, Kenny Sidell, Bob Marshall, Ed Swisher.

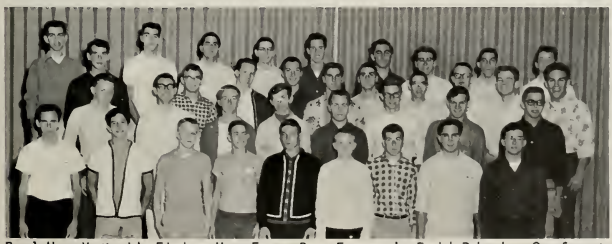

INTRAMURAL - 1 EC

Row 1: Harry Martin, John Edenburn, Harry Farson, Bruce Freeman, Joe Fardel, Robyn Lee, Gary Secrest, David McIntyre, Don Newton.

Row 2: Dale Reynolds, Dave Eggenda, Rodger Graham, Eugene F. Bonnette, Norman Tanner, Chris Bolen, Farrell Trueblood, Bill Berra.

Row 3: David McMullen, Stan Herchenroder, John Ballou, Mike Bartley, Darrell Leitner, Joe Parmenter, Bill Mathany, Tim Miller, Dennis Tyler, Bob Hardy.

Row 4: Perry Sundell, David Schappaugh, George Welborn, Bernard Heberer, Ron Thomason, Bob Harvey, Joe Layne, Rich Hardy.

INTRAMURAL 2 EC

Row 1: Greg Miller, Alan Lawson, Mike Reed, Denny Winn, Steve Zooyenga, Steve Penninger, Bob Bruns, Dove Dohlem, Rod Schroub.

Row 2: Bill Berra, Denny Tyler, Dick Montgomery, Dino Santanno, Bill Kortkamp, Jim Gardner, Cliff Lohnes, Tom Thomas.

Row 3: Bob Hardy, Larry Berry, Robert Gardner, David Nance, Terry Kramer, Greg McCoy, Bernie Downing, Terry Schreiter.

Row 4: Richard McLean, Rich Gesell, Mike Gardner, Joe Parmenter. John Gilray, Norm Tanner, Gorden Anderson, Bob Folkingham, Robert Garls, Chris Balen, Jay Arterberry, Joe Layne.

INTRAMURAL WC

Row 1: Jim Monn, Randy Nelms, Donald Porter, Rick Bowlby, Bob Bramham, Alan Bedell, Jim Troxell, Steve Martin, Bill Parker, Gary Massey, Jessee Workman, Jerry Toepke.

Row 2: Harry Sies, Dave Jolly, Steve Hook, Steven Hoerr, Don Potts, Lenny Hancock, Denny Boldt, Gary Hoyle, Allan Forbex, Dave Foster.

Row 3: George Hindahl, David Filarski, Robert Thompson, Jim Evans, Pat Gleason, Hollis Plemons, Dave Sudberry, Tom Moffitt, Joe Hancock, Mike Sipka.

Row 4: Roger Montgomery, Bill Patten, Jim Harrison, Craig Welty, Kurt Johnson, Del Bauman, Andy Worlow, Mel Anderson.

LATIN CLUB EC

Row 1: Sandra Boyard, Ann Fisher, Billie Curtright, Linda Durham, Sue Miller, Linda Munson, Marilyn Evans.

Row 2: Patti Utter, Claudie Glick, Cindy Smith, Marcia Honeg, Karen Zimmerman, Darlene Whiteside, Peg Doneghue.

Row 3: Rikki Maddalazza, Alma Brady, Patti Wright, Dean Dearborn, Dana Dearborn, Jackie Hammond, Steve Cruikshank.

LATIN CLUB WC

Row 1: Gaile Sweet, Pat Jackson, Dave Jespersen, Don Westrope, Steve Mitchell, Barb Prytiscosh, Marg Theis, Carolyn Lohnes,
Row 2: Kathy Rowell, Sally Stamboch, Rhonda Honeg, Cynthia Belk, Cheryl Syfert, Barb Pennington, Amy Jones, Ellyn Sorenson.
Row 3: Paul McGowan, Scott Smith, Richard Boyd.

LOS CONQUISTADORES EC

Row 1: Rita Lichtenberger, Pat Reed, Bonnie Moses, Susan Gray, Karen Stauthammer, Janice Rowell.
Row 2: Mike Bubb, Henry Pulsipher, Joe Adams, Mike Bimm
Row 3: Miss Metzger.

LOS CONQUISTADORES WC

Row 1: Sharon Habaugh, Pres., Maria Barron, Kay Stallings, Cheryl Wright, Anita Strickland, Pam Allen.
Row 2: Carolyn Davis, Kathy Bishop, Bob Cox, Larry Curry, Dave Lawson.

NEEDLECRAFT WC

Row 1: Charlotte Moss, Jean Dunn, Nancy Turner, Pat Straley, Neva Mayberry, Bonnie Hoffman.

Row 2: Linda Whitney, Clara Gillespie, Chrisi Perrine, Bettye Horner, Bannie Duncan.

Row 3: Vicki Shutts, Jill Rowan, Diana Severtson, Marsha Nelson, Darlene Lundy.

NEEDLECRAFT EC

Row 1: Brenda Johnson, Gloria Owens, Sue Podowiz, Mary Bramham, Cary Cox, Donna Dingerson, Myra White.

Row 2: Wanda Williams, Carol Miller, Nancy Allord, Nancy Zears, Linda Ranney, Lorraine Wilson, Jean Hickey, Becky Hoyle.

Row 3: Gloria Clonin, Linda Peck, Nancy Smallwood, Jan Slusher, Wanda Garman, Judy Montgomery, Vickie Boyer.

NUMISMATICS WC

Row 1: Joseph Zoril, Lovis Long, Mike Webber, Donald Kramer, Jr., Richard Rifley, Mike Tibbs, Jon Noel

Row 2: Ron Richardson, Joe Palma, Jim Hymbaugh, Wayne Atteberry, Ronn Edwards, Jim Vogelsang, Tim Griffiths, Jon Richardson,

RECORD CLUB EC

Row 1: Jeanette Fornoff, Linda Dagit, Carol Fleeharty, Ramona Wells, Susan Young, Barbara Espenscheid, Doris Wikoff, Shirley Wehner, Pat Flynn, Leslie Mason, Carol Pellens, Linda Christopher, Phyl Howell, Joyce Pellens, Janni Hindahl, Cheryl Priest.

Row 2: Joyce Lemons, Gail Larkin, Deborah Chrisman, Richye Forbes, Sandy Brantley, Linda Beavers, Wilanna Hyatt, Thelma Bowman, Linda Lyon, Carol Logue, Jo Ellen Gumbel, Linda Noe, Maureen Shannon, Pat Puckett,

Row 3: Lynne Priest, Janice Martin, Vicke Vogel, Kathy Godbey, Mary Masinelli, Joyce Heflin, Sue Bloom, Janet Becker, Ginny Neuhaus, Jan Gainer, Sue Krause, Thelma Parkin, Lolo Sloon, Pat Grisson.

Row 4: Barbara Hamilton, Donna Swicher, Linda Adcock, Linda Potts, Jan Hoyt, Margi Bong, Sharon Van Horn, Karen Spencer, Jonell Webber, Rita Pfeiffer, Rose Woolf, Donna Lowson, Belinda Hackney, Virginia Ann Krause.

RECORD CLUB 1 WC

Row 1: Cathy Ales, Sheryl Gray, Marcia Bequeoith, Cindy Albert, Margie Wolfer, Juanita Wilson, Jan Taylor, Gail Troxell, Linda Rhoades.

Row 2: Diana Smith, Cathy Wadsworth, Becky Schwarz, Sandy Sciortino, Diana Kattner, Jeanne Stolin, Sandra Holmes, Beverly Miller, Kathy Wallinger.

Row 3: Joyce May, Barb Holstead, Connie Stiles, Linda Scott, Sandy Ziegenbein, Lois DeGolyer, Carol Vaughn, Linda Martin, Becky Dorsey.

Row 4: Shirley Bullard, Pamela Worlow, Julie Williams, Wanda Hall, Pam Martin, Maggie Fuelberth, Faye Daniel.

RECORD CLUB 2 WC

Row 1: Nancy Goodwin, Beverly Bloompatt, Dorothy Kirby, Diana Cassidy, Diana Yates, Florence Newcamb, Jean Lahnes, Melba Woolf.

Row 2: Charreene Hagen, Carolyn Elliott, Roberta Brown, Eunice Woelfle, Kristie Gaiser, Loretta Sigler, Kathy Brooks, Patty Greene.

Row 3: Jerry Brees, Greg Liles, Pat Love, Diana Richards, Ruth Sawyer, Nancy Stane, Marsha Lee, Lee Sargent.

Row 4: Russ Marshall, Russell McBride, Don Thomas, Dan McConnell, Shirlee Broyles, Cathy Raach.

RED CROSS EC

Row 1: Cheryl Hill, Betty Herron, Ruth Norris, Pam Lewis, Carol Shanklin, Sharon Woll.

Row 2: Norma Rivord, Kitty Johnson, Nancy Davis, Becky Koons, Donna Gilbert.

Row 3: Mahala Avery, Louise Thornton, Pam Eitenmiller, Vicki Gilliland, Kandee Oliver.

SCIENCE CLUB EC

Row 1: Michael Garlock, Bob Stambach, Richard Hallowell, Janie LaSell, Mike Ambrose, Paul Zima, Charles Nosh.

Row 2: Tim Turner, Dan Lighter, William Davis, Mike Massa, Rod Bowlby, Skip Schermerhorn, Rich Lutz.

Row 3: Steve Sutton, Allan Sisson, Roger Friedinger, Gary Benker, Dan Herron, Jim Scott, Richard Weyrich, Bill Heberer.

Row 1: Dan Kleiber, Dean Wright, Bill Jackson.

TENNIS CLUB WC

Row 1: Danny Null, John Holmes, David Drockelman, Paul Leonard, Pat Sullivan.

Row 2: Mr. Moss, Roger Jenks, Tom Arms, Ron Murphy, Roger Fike.

Row 3: Ernest Campbell, Albert Beitz.

TENNIS CLUB EC

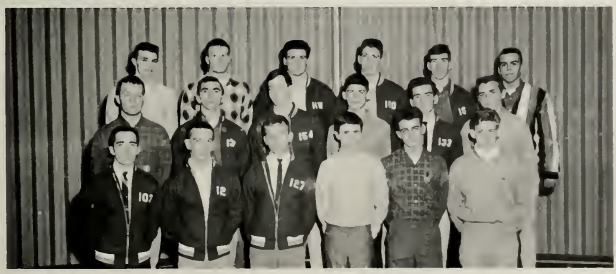

Row 1: Dan Stephens, Jack Feltmeyer, Ward Musgrave, Tony Naylan, Nick Gilley, Bruce Jarnagin,

Row 2: Norm Tanner, Bill Van Nattan, Jim Canley, Dennis Faux, Rick Coleman, Marv Diveley.

Row 3: David Kidd, Jim Laudenslager, Lester Smith, Dennis Hurley, Bob Flairty, Bill Cullen.

WRESTLING CLUB EC

WRESTLING WC

Row 1: Philip Lacack, Tim Anderson, Rex Hough, Wayne Coleman, Joe Stallings, Guy Reynolds, Jim Story.

Row 2: Tony Noe, Ed Lorentz, Scott Johnson, Greg Liles, Bob Underwood, Denny Emmons,

Row 3: Mike Mucciante, Gary Newlun, Vance Johnson, Barry Cottrell.

SWIMMING WC

Row 1: Rob Paullin, Ron Viviano, Bruce Calgin.

Row 2: Jim Taylor, John Ruch, David Williamson.

TUMBLING EC

Row 1: Paul Crabtree, Rick Parker, Leonard Gray.

Row 2: Mike Greene, Darryl Buttrum, Gene DeWitt.

FOOTBALL EC

Row 1: Max Floyd, Darrel Hardt, Stan Herchenrader, Steve Clark, Gary Barker, B. B. Lowe, Rick Velde, Dave Zibert.

Row 2: Ron Gardner, Burt Dancey, Bill Cullen, Jim Conley, Bob Flairty, Dan Swift, Steve Noreuil, Jim Vucich.

Row 3: Steve Johnson, Tom Monge, Greg Smith, Bill VanNattan, Dennis (Joe) Hurley, Bill Bonnett, Tom Mitchell.

Row 4: Jim Burch, Mike Cromptan, Leo Berardi, Jim Laudenslager, Dean Birch, Steve Strang, Steve Sutton.

FOOTBALL WC

Row 1: Randy Brienen, Gary Newlun, Vance Johnson, Steve Tumilty, Rich Howkins, Mike Thomas, Don Lindsey, Tim Highman, Bob Underwood.
Row 2: Jim Waechter, Clark Joesting, Larry Adelsberger, Dann Shipman, Ron Coil, Mike Windle.
Row 3: Dave Martin, John Luft, Ed E. Pumphrey, Larry Nelms, Lenny Hancock, Bruce Miller, Rich Kriegsman, Bill Sarff, John Wyss.
Row 4: Don McLeon, Jerry Eldredge, Nick Upchurch, Steve Kingdon, Mike Mucciante, Barry Cottrell, Bob Welborn, Frank Velde.

BASKETBALL EC

Row 1: Jim Hancock, Gary Crigger, Greg Brosmer, Kenny Oltman, Richard Garber, Roger Kroepel.

Row 2: Brian Bauernfeind, Bob Cousy, Don Gilliom, Ron Zimmerman, Mike Gilliam, Joe Loyne.

Row 3: Tom Hubbard, Roy Johnson, Hugh Friday, Eddie Thomas, Dave Golden, Fred Quade.

Row 4: Jerry Nance, Leon Marshall, Steve Noreuil, Tom Waskowski , Jim Couch.

BASKETBALL WC

Row 1: Done Hardt, Harry Goss, Steve Tumilty, Rich Hawkins, Barry Soffietti, Don Lindsey, Terry Karch.

Row 2: Clark Joesting, Jim Wiechter, Larry Wolfer, Mark Freidinger, Dave Martin, Mike Bass, Ron Cretaro.

Row 3: John Link, Bob Gent, Dennis Smith, Nick Upchurch, Fred Miller, Steve Kingdon.

JOANNE WIEMERS

SALLY LAUTERBACH

PEKINIAN EDITORIAL STAFF

GAIL HOFFBUHR

JULIE JUNKER

KAY ANTONIO

演員
ACTORS

Our Town

BY THORTON WILDER

"OUR TOWN" CAST

Stage Manager . . . . . Rich Schmeichen
Dr. Gibbs . . . . . Larry Betzelberger
Joe Crowell, Jr. . . . . Bill O'Connell
Howie Newsome . . . . . Curt Gent
Mrs. Gibbs . . . . . Julie Yock
Mrs. Webb . . . . . Joe Ubben
George Gibbs . . . . . Vicki Pogioli
Rebecca Gibbs . . . . . Bob Haas
Wally Webb . . . . . Cinda Eyrse
Emily Webb . . . . . Bruce Smith
Professor Willard . . . . . Dave Towne
Mr. Webb . . . . . Mary Volk
Lady in the audience . . . . . Donna Caraway
Woman in the audience . . . . . Don Newlin
Tall Man at the back of auditorum . Lee Wiggins
Simon Stimson . . . . . Nancy Dudman
Mrs. Soames . . . . . Mike Turner
Constable Warren . . . . . John Calhoun
Si Crowell . . . . . Stan Coon
Sam Craig . . . . . Don Lighter
Joe Stoddard . . . . . Art Clevenger
Mr. Carter . . . . . Jim Lillie
Farmer McCarty . . . . . Anna Mae Rice
Melliss Grant . . . . . Becky Ramey
Irma Baker . . . . . Harry Clor

BASEBALL PLAYERS

John Smith . . . . . Jim Lillie
Paul Schwartz . . . . . John Hilst

PEOPLE OF THE TOWN

Organist . . . . . Sally Milford
Becky Ramey . . . . . Donna Caraway
Debbie Mayhew . . . . . Christy Caldwell
Anne Mae Rice . . . . . John Smith
Louisa Gagneron . . . . . Grant Golden
Harry Clor . . . . . Paul Schwartz
Steve Martis

THE ENTIRE PLAY TAKES PLACE IN
GROVERS CORNERS, NEW HAMPSHIRE

PRODUCTION PERSONNEL

Director . . . . . Miss Edith Harrod
Director's Assistants . . . . . Sharlyn Singley, Suzanne Munger
Stage Manager . . . . . Bruce Beitz
Promptress . . . . . Margy Morrison
Light Board . . . . . Mike Massa
Light Crew . . . . . Dan Herron, John Tavernier
Sound Effects . . . . . Robert Stambach
Costumes . . . . . John Monn
Wardrobe Chairmen . . . . . Bill Steakley, Mrs. Karen McCarty
Costume Crew . . . . . Nancy Calkins, Kandy Mathias
Chris Burketta, Donna Caraway, Vicki Earnst, Janet Logsdon, Suzi Nichols, Paula Sheppard, Connie Yavorshak
Program Cover and Poster Design . . . . . Christie Eermoed
Posters . . . . . Karen Coody, Maureen Heiberer, Barbara Netherton, Jacki Reynolds, Linda Thacker, Nancy Warner
Special Display . . . . . Art classes of East Campus
Make - up . . . . . Gail Hoffbuhr, Vicki Fabry
Mrs. Mary Ann Boscarine, Miss Gloria Olsen, Sheri Thrall, Pam Lickiss, Alice Sanborn
Ushers . . . Miss Nancy Johnson, Miss Edith Harrod, Patti Smith, Judy Hundt, Barbara Negieman
Members of Drama Club . . . . . Dick Pletcher, Miss Jeanne Cleaver, Miss Jan Miller, Miss Eloise Schneider
Tickets . . Mrs. Henry Barra, Miss Eloise Schneider

We wish to express appreciation to Mrs. Carl Eermoed for the loan of the antique organ.

"Two strawberry ice-cream sodas, yes sir. Yes sir, I was to tell you, there are two hundred and twenty-five horses in Cravens Corners this minute I'm talking to you."

"Take a good drink-a-water, Emily. You look all shook up."

"Goodbye! Goodbye, world!"

"Happiness – that's the great thing. The important thing is to be happy."

"Now Louella! We all know about Mr. Stimson, and we all know about the troubles he's been through, and Doctor Ferguson keeps him there in his job the only thing the rest of us can do is just not to notice it."

"The Oracle Clique" is greedy for money."

ANTIGONE

Jean Cocteau

Antigone	–	Julie Yock
Ismene	–	Sherlyn Singley
Creon	–	Richard Schmiechen
Haemon	–	Joe Ubben
The Chorus	–	Barry Dykstra
Guard	–	Larry Betzelberger
Tiresias	–	Curt Gent
Messenger	–	Bruce Smith
Eurydice	–	Julie Junker

"Oh, my dear mistress, listen to a witness's tale."

"You demand more than my death?" "No" "Then why drag things out?"

"Descend to the dead and love whom you please. But while I live, no woman will make the laws."

MID STATE EIGHT MUSIC FESTIVAL

Are you sure this is the way Jack Benny started?

CONCERT BAND

MARCHING BAND

A CAPPELLA CHOIR

SOPHOMORE CHOIR

MELODY MAIDS

Row 1, Left to Right: Carole Mitts; Janice Lofthouse; Terri Zimmerman; Jacqueline Newell; Linda Hundemer; Carol Alesandrini

Row 2, Left to Right: Karen Maquet; Judy Peake; Carol Lawrence; Sherrill DePeugh; Karan Rose; Mary Batton; Patti Tucker

Accompaniest: Linda Naffziger

沙

SPORTS

Susan Hodges

Pep Rally Sept. 1964

VARSITY CHEERLEADERS

Christy Mahoney

Vicki Munge

Gay McNaughton

Janet Becker

FRESH - SOPH CHEERLEADERS

(L. to R.) Lais Ewers, Barbara Clark, Cathy Zell, Carol Gilliam, Bette Harwood

CHINK AND CHINKLETTE

Chicklette: Lynn Brown
Chink: Keith Bockes

USHERETTES

Row 1: Kathee Parker, Jackie Hines, Rose Begeman, Linda Montgomery, Joleen Vidic.
Row 2: Mary Horwood, Holly Hamann, Stephanie Montgomery, Peg Doneghue.

VARSITY FOOTBALL

1964 FOOTBALL SCHEDULES
VARSITY
WON 4 LOST 6

Pekin	0		
Pekin	7	Streator	19
Pekin	32	Richwoods	27
Pekin	26	East Peoria	26
Pekin	15	Canton	12
Pekin	6	Manual	31
Pekin	13	Galesburg	19
Pekin	16	Central	29
Pekin	41	Spalding	27
Pekin	33	Limestone	0
		Woodruff	20

Row 1: S. Strang, M. Crompton, S. Sutton, M. Floyd, D. Zibert, M. Gilliam, L. Berardi, D. Kirgan, D. Swift, S. Burdick, J. Burch, S. Noreuil, J. Zaayenga.

Row 2: J. "Doc" Lee, N. Upchurch, S. Kingdon, J. Eldredge, B. Vannatton, J. Conley, G. Barker, B. Thompson, B. Dancey, R. Gardner, T. Mange, J. Puls, D. Gilliam, B. Bauernfeind, G. Smith, B. Goodin, G. Hindahl, J. Peterson, Coach, B. Wilson, Mgr.

Row 3: D. Peterson, Mgr., B. Mace, Mgr., G. Liescheidt, P. Mahaney, B. Cullen, D. Hurley, B. Flairty, S. Johnson, P. Green, J. Laudenslager, B. Bannett, M. Howard, R. Velde, J. Vucich, L. Lavery, Coach, J. Venturi, Head Coach, L. Graver, Mgr.

1964 FOOTBALL SCHEDULES
SOPHOMORE
WON 8 LOST 2

Pekin	6	Richwoods	0
Pekin	38	East Peoria	0
Pekin	39	Washington	0
Pekin	26	Canton	42
Pekin	14	Manual	27
Pekin	12	Galesburg	12
Pekin	18	Central	19
Pekin	35	Spalding	6
Pekin	42	Woodruff	0
Pekin	14	Limestone	

SOPHOMORE FOOTBALL

1st Row: Left to Right: R. Cail, D. Harris, T. Higham, M. Thomas, D. Martin, D. Lindsey, B. Holman, S. Tumilty, G. Newlun, L. Nelms.

2nd Row: Left to Right: D. Weyrich, J. Hawkins, J. Wyss, D. Taylor, D. Shipman, D. McLean, V. Johnson, R. Hawkins, L. Hartley, F. Velde, M. Muccianti, B. Cottrell, D. Simpson, B. Miller.

3rd Row: Left to Right: E. Pumphrey, J. Weachter, J. Luft, J. Taylor, L. Adelsberger, R. Krigsman, B. Welborn, C. Joesting, B. Underwood, D. Vess, R. Betson, M. Windle, B. Sarff, Coach J. Stoudt, Coach D. Washkevich.

FRESHMAN FOOTBALL

1964 FOOTBALL SCHEDULES
FRESHMEN
WON 4 LOST 2 TIED 1

Pekin	20	Richwoods	12
Pekin	32	East Peoria	6
Pekin	25	Betgon	0
Pekin	14	Woodruff	14
Pekin	45	Central	20
Pekin	6	Spalding	12
Pekin	7	Limestone	20

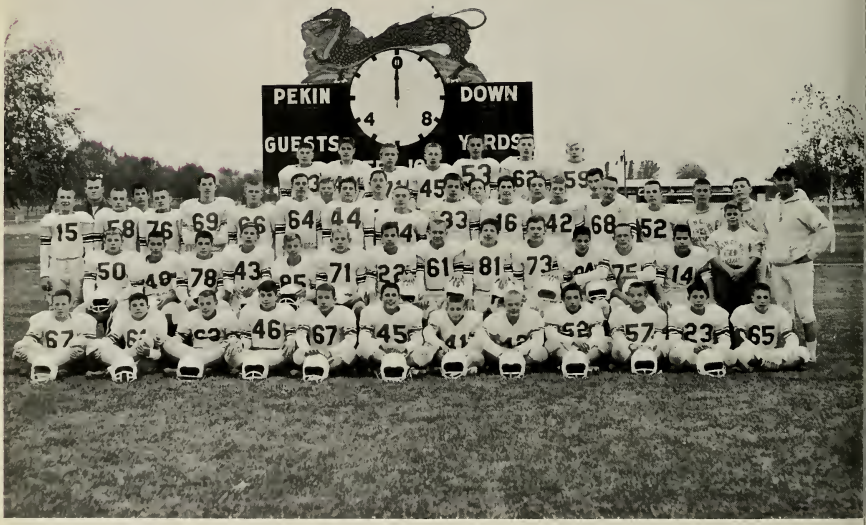

Front Row, L. to R.: Ruppell, Halpin, Cutting, Balsono, McIntyre, Garrett, Kief, Simpson, Soldwedel, Tyro, Penninger.

Second Row, L. to R.: Reagan, Isenberg, Brooks, Lowe, Stavman, Norman, Clifton, Wallinger, Bowman, Shellenbarger, Wasiloski, Hudson, Venturi, Sowell mgr., Coach Vucich.

Third Row, L. to R.: Borch, Just, Bader, Jaragin, Bush, M., Dahlin, Ortega, Thompson, Hull, Bush, I., Carpenter, Dunn, Ballau, Vucich, Herrman, Saurada, Mandrell, Chism, Goss, Haynes, Mgr., Earhart, Mgr.

Last Row, L. to R.: Coach Innis, Esteppe, Neeble, Lydick, Swonk, Morsch, Sarnokit, Brown.

East Peoria, October 1964

East Peoria

Richwoods, September 1964

CROSS-COUNTRY

1964 CROSS COUNTRY RECORD

DUAL MEETS – Won 8 Lost 3

Pekin		Opponent	
Pekin	18	Peoria Central	42
Pekin	42	Oak Park	20
Pekin	35	Richwoods	24
Pekin 47	Peoria Central 54	Springfield	31
Pekin	23	Manual	38
Pekin	21	Woodruff	39
Pekin	15	East Peoria	50
Pekin	23	Peoria Central	32
Pekin	25	Galesburg	30
Pekin	19	Canton	40
Pekin	23	Limestone	35
Pekin	15	Spalding	50

Mid-State 8 Conference	2nd
Illini Conference	3rd
Peoria Invitational	10th
Sterling Invitational	8th
District	3rd

Junior Varsity Dual Meet - Record
Won 7 Lost 2

Frosh-Soph Dual Meet Record 0-1
Pekin 41 Oak Park 20

Kneeling: Leonard Gray (manager) Mike Jones, Mike Loyne, Bill Brown, Roger Smallwood, David Hiett, Alan Sisson, Ron Beach, Timmy Wisemon, Don Porter, Chet More, Pat Cody

Standing: Scott Bang, Mike Brown, Steve Shafer, Scott Fisher, C.J. Brown, Terry Norman, Marty Johnson, Gary Sciorntino, Roger Cranwill, Addie Marshall, Gary Gill, Mr. McFeron.

FRESHMEN BASKETBALL

1964-65 FRESHMAN BASKETBALL
SCORES
Coach Joe L. Venturi — 12 Wins - 4 Losses

Pekin	41	Central	54
Pekin	52	Washington	43
Pekin	67	Woodruff	51
Pekin	70	Canton	39
Pekin	51	Limestone	50
Pekin	58	East Peoria	45
Pekin	56	Richwoods	39
Pekin	68	Spalding	63
Pekin	50	Central	63
Pekin	64	Washington	59
Pekin	66	Woodruff	43
Pekin	60	Limestone	56
Pekin	64	East Peoria	75
Pekin	43	Richwoods	53
Pekin	49	Canton	39
Pekin	80	Spalding	58
Pekin			

Left to Right: G. Compbell, L. Haynes, C. Oliver, F. McNaughton, J. Venturi, D. Santanna, R. Matheny, B. Brown.

Row 2: Coach Venturi, J. Normon, T. Vucich, M. Sumter, A. Heitzman, D. Marshall, D. Jones, J. Souhrado.

B. Soldwedel & J. Goldberg, Mgrs.

SOPHOMORE BASKETBALL

PEKIN JUNIOR VARSITY GAMES

Pekin	65	Central	50
Pekin	56	Limestone	42
Pekin	37	East Peoria	35
Pekin	76	Richwoods	38
Pekin	57	Spalding	36
Pekin	58	Central	43
Pekin	92	Limestone	43
Pekin	59	Richwoods	46
Pekin	57	Spalding	38
Total	557		279

Won 9 Lost 0

Coach: Duncan Reid

PEKIN SOPHOMORE BASKETBALL SCORES

Won 17 Lost 4

Pekin	44	Central	
Pekin	58	Canton	40
Pekin	68	Woodruff	44
Pekin	63	Bergan	25
Pekin	70	Manual	50
Pekin	89	Limestone	58
Pekin	73	East Peoria	56
Pekin	60	Richwoods	47
Pekin	55	Spalding	53
Pekin	55	Central	63 O.T.
Pekin	60	Woodruff	60
Pekin	53	Galesburg	31
Pekin	49	Manual	50
Pekin	61	Limestone	38
Pekin	81	East Peoria	49
Pekin	48	Richwoods	62
Pekin	47	Spalding	44
Pekin	50	Streator	60
Pekin	76	Woodruff	38
Pekin	60	Manual	42
Pekin	53	Spalding	38
1st Illini F-S			54
2nd M-S-8 F-S			
2nd Pekin Soph Tourney			

Front Row Left to Right: Barry Soffietti, Mgr., Steve Tumilty, Tom Vucich, Jim Waechter, Doug Jones, Mark Friedinger, Paul McGowan, Don Lindsey, Rich Hawkins.

Back Row Left to Right: Clark Joesting, Mgr., Dick Marshall, Dave Martin, John Link, Steve Kingdon, Barry Moran, Art Heitzman, Ron Cretaro, Mike Sumter, Coach Duncan Reid.

VARSITY BASKETBALL

SWEET 16

PEKIN VARSITY GAMES

Pekin	59	Central	47
Pekin	58	Canton	30
Pekin	79	Woodruff	47
Pekin	96	Tilden Tech	55
Pekin	86	Manual	55
Pekin	95	Limestone	70
Pekin	76	East Peoria	61
Pekin	58	Richwoods	53
Pekin	69	Spalding	63
Pekin	51	Central	43
Pekin	69	Woodruff	45
Pekin	79	Galesburg	72
Pekin	57	Manual	67
Pekin	64	Limestone	60
Pekin	57	East Peoria	55
Pekin	72	Richwoods	59
Pekin	72	Spalding	65
Pekin	56	Streator	50

PEKIN TOURNEY

Pekin	76	Bloomington	54
Pekin	74	Washington	43

PONTIAC HOLIDAY TOURNEY

Pekin	91	LaSalle-Peru	71
Pekin	88	Bloomington	70
Pekin	84	Granite City	73
Pekin	71	Lockport	44

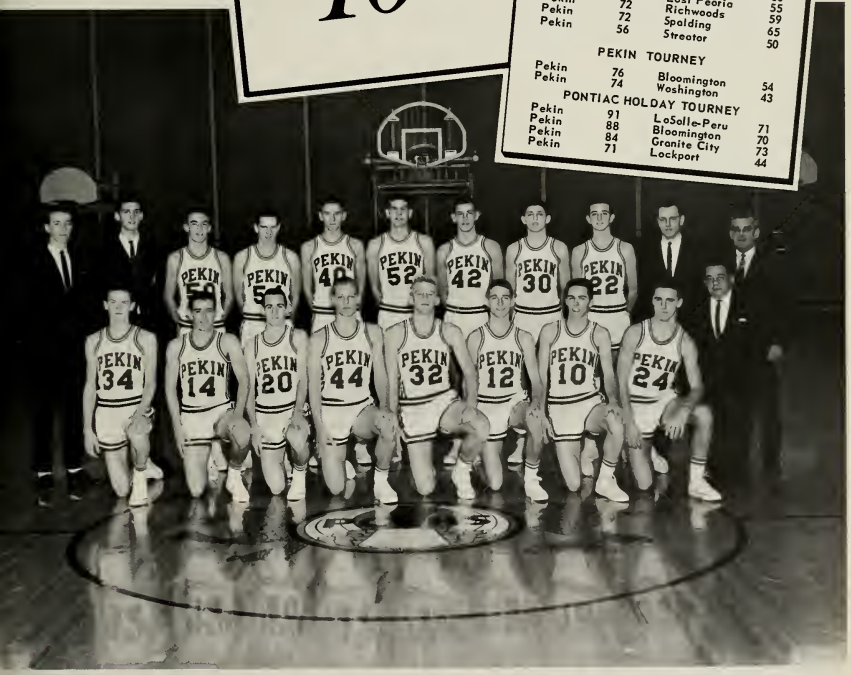

Row 1: Ron Zimmerman, Mike Gilliam, Jim Hancock, Brian Bournfiend, Jim Couch, Don Gilliam, Ron Rhoades, Tom Waskowski, Jimmy "Doc" Lee, Trainer

Row 2: Terry Vogel, Mgr., Bob Foulkingham, Mgr., Tom Hubbard, Roy Johnson, Terry Nance, Leon Marshal, Fred Miller, Hugh Friday, Dave Golden, Coach Duncan Reed, Coach Dawson Hawkins.

THE CHINKS IN ACTION

PEKIN VS. WENONA IN SECTIONAL
PEKIN WINNING 96 – 56

"PRETTY NICE, HUH?"

TENNIS TEAM

L. R. Front
C. Baier, D. Taylor, R. Cretaro, A. Beitz,
R. Murphy, T. Arms, S. Denny, R. Jenks

L. R. Back
B. Holman, R. Kriegsman, T. Woith, M.Werner,
R. Viviano, R. Coil, S. Vidic, B. Wallinger,
J. Miller, D. Borsch

WRESTLERS

WRESTLING WON LOST RECORD
1964-1965

Pekin	44	Jacksonville	0
Pekin	35	East Peoria	10
Pekin	37	Sterling	13
Pekin	48	Spalding	0
Pekin	32	Galesburg	7
Pekin	54	Manual	0
Pekin	11	Waukegan	28
Pekin	21	Oak Lawn	20
Pekin	26	Bloomington	15
Pekin	42	Woodruff	6
Pekin vs. Quadrangular		Granite City	3rd Place
Pekin	32	Limestone	11
Pekin	5	Reavis	34
Pekin	24	Rich East	16
Pekin	28	Ottawa	13
Pekin	34	Central	6
Pekin	23	Richwoods	19
Pekin vs. East Peoria (Illini Tourney)			2nd Place
Pekin vs. Midstate 8 Tourney			2nd Place
Pekin vs. District Tourney			1st Place
Pekin vs. Sectional Tourney			2nd Place
Pekin vs. State Tourney			

Vance Johnson, Mgr. Mr. Stoudt, Gary Newlin, Mgr.

3rd row - Tony Duez, Don Taylor, Bob Marshall, Norm Tonner, Dick Beal, Barry Cottrell, Mike Mucciante,

2nd row - Rex Hough, Don Slyer, Greg Liles, Marv Diveley, Dennis Simpson, Dennis Emmons.

1st row - Kurt Glieck, Bob Cretaro, Ken Faux, Gary Pollard, Tony Noe, Bill Cosner, Scott Johnson, Brad Hammondtree.

FROSH-SOPH WRESTLERS

4th row - Coach, Mr. Lavery, Dan Shelabarger, Mike Edenburn, Dan Esteppe, Bill Tennell.

3rd row - Bill Jarnigan, Bill Wallinger, John Dahlin, Gary Hill, Dale Tisdale, Mark Hindahl.

2nd row - Bob Kidd, Tim Simoncini, Jerry Strauman, Bob Swank, Terry Nebble, Tom Simpson.

1st row - Deni Wood, Jon Supernowski, Jerry Maquet, Ric Staley, Jim Edwards, Jim Wiseman, Bob Washowski.

LETTERMEN

Left - Eddie Lorentz
Right - Rick Coleman

Left - Bob Flarity
Right - David Kidd

Left - Bob Underwood
Right - Bill Van Natten

Left - Jim Conley
Right - Bill Cullen

Left - Jack Feltmeyer
Right - Tony Neylon

Left - Ward Musgrave
Right - Nick Gilley

Left - Lester Smith
Right - Dennis Hurley

Left - Don Stephens
Right - Tim Anderson

SWIMMERS

SWIMMING TEAM

Pekin	16	Richwoods	79
Pekin	62	Ottowa	33
Pekin	79	Woodruff	16
Pekin	32	Bloomington	63
Pekin	68	Monmouth	27
Pekin	73	Springfield	22
Pekin	22½	Lamphier	73½
Pekin	34	Richwoods	61
Pekin	67	Central	28
Pekin	50	Ottowa	
Pekin	25	Normal (University High)	45
Pekin	46	Bloomington	70
Pekin	45	Danville	49
Pekin	52	Central	50
Pekin	65	Springfield High	43
Pekin	48	Woodruff	29
		Monmouth	47

Row 1: Bob Haas, Leslie Edgcomb, Bruce Colgin, Rich Kriegsmon, Mark Werner, George Halstein, Rob Paulin, Rex Pagioli, Bill Monter,.

Row 2: Mike Smith, Rick Velde, Baird Woolsey, John Edenburn, Dave Williamson, Jeb Brenneman, Ken Miller, Bill Battomly, Ron Viviana, Fred Smiser, Larry Ehrhardt.

Row 3: Dan Arteberry, (Mgr) Scott Conkel, Fred Pfieffer. Al Sissar, Bill Wieburg, Dennis Alshire, John Rich, Jim Taylor, Kip Nannonga, Bris Williams, Jim Sutton.

LETTERMEN

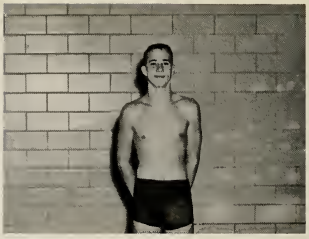

Ron Viviano

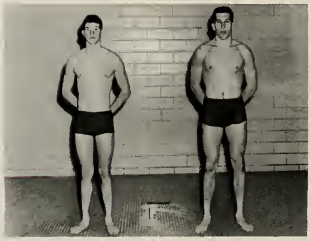

Scott Conkel
Bill Wieburg

Alan Sisson
Ron Williamson

John Edenburn
Baird Woolsey

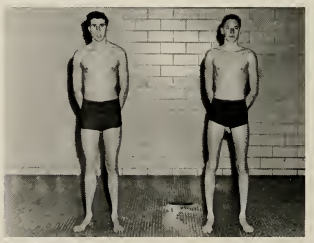

Fred Pfieffer
John Ruch

Mark Werner
Fred Smiser

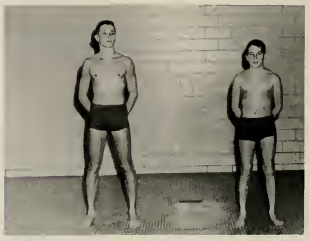

Jeb Brenneman
Bob Haas

商人 MERCHANTS

CO-OPERATIVE VOCATIONAL EDUCATION

AT PEKIN COMMUNITY HIGH SCHOOL

ISTRIBUTIVE EDUCATION

TRAINING STATIONS:
ARNETT'S

BROOK'S
FASHION STORE

CARPS

CENTRAL BOOK
and
TOY

ECONOMY SHOES

HALLER'S MARKET

K MARKET

KRESGE'S

KROGER'S

MONTGOMERY
STANDARD SERVICE

N. REULING CO.

PEKIN VENETIAN BLIND

SCHIPPER & BLOCK CO.

SOUTH DAIRY

UNION STORE

VOGEL'S

WILL HARMS CO.

ZALE'S JEWELRY

SHERIDAN VILLAGE

D.E. CLASS PHOTO

D.O. CLASS PHOTO

DIVERSIFIED OCCUPATIONS

TRAINING STATIONS:

ANDERSON AUTO
TOP

COULTON'S MEAT
MARKET

DERBY JEWELERS

EXCEL BRASS and
ALUMINUM FOUNDRY

FARMERS MARKET

H and H PRECISION
MACHINE SHOP

HOLIDAY INN
(EAST PEORIA)

JACK HYMBAUGH
CHEVROLET

LOUCHART'S MARATHON

MARKET BASKET

MICHAEL'S F. S.
SERVICE STATION

DR. W. C. MORGAN,
D.D.S.

PEKIN FARMERS
INSURANCE

PEKIN FIRE
DEPARTMENT

PEKIN MEMORIAL
HOSPITAL

PEKIN TIRE CENTER

ROSEWOOD LANES

TURK AUTOMOTIVE
ALIGNMENT

VELDE FORD

DR. D.W. WILCOX, D.D.S.

WILL'S STANDARD SERVICE

Ideals are like stars; you will not succeed in touching them with your hands. But like the seafaring man on the desert of waters, you choose them as your guides, and following them you will reach your destiny.

Carl Schurz, 1859

Faith is a fine invention, faith such as that which the sailor has in ships and stars to take him safely along his watery course. Faith and Ideals go abreast in mutual glee. And no finer weapons can you possess to safely transverse this enchanted earth. Have faith in yourself, your country, your fellowman, and faith in the ideals for which they all stand. We at Carsons encourage you to contribute to the upward march of American life, and forever hold dear the ideals of our great and free land.

At Carsons we're always interested in progressive young men and women. Feel free to visit our Personnel Office.

Carson Pirie Scott & Co

LEO'S TV AND APPLIANCES

Sales and Service

418-420 Elizabeth

347-3151

Berquer's

DOWNTOWN and SHERIDAN VILLAGE

PRESTON
FUNERAL HOME

500 North Fourth

SCHWARTZ
ELECTRIC CO.

610 North 5th Street

Borden's

MILK AND ICE CREAM

PHONE
346-3184

231 Elizabeth

Pekin, Ill.

JONES BROS.
JEWELERS

Phone 347-3175

517-519 Court Street

PEKIN WATER WORKS COMPANY

Ofc. 417 Court

Phone 346-2171

Courtesy of

BURDICK HOME IMPROVEMENTS

ALUMINUM PRODUCTS

273 Derby Pekin, Illinois

346-2714

Compliments of

LEWIS PONTIAC COMPANY

Pontiac and Tempest

Broadway at Second

THE HERGET NATIONAL BANK

33 South Fourth Street

Member F.D.I.C.

YOU CAN DEPEND ON US

FOR YOUR FOOD NEEDS

K'S SUPER VALU

Phone 346-2037

1013 Derby Pekin, Ill.

FRED R. SOLDWEDEL

District Agent

"SPECIALIZING IN LIFE INSURANCE"

Pekin, Illinois

PHONE 346-9382

JANSEN & SCHAEFER, INC.

Contractors

1600 Broadway Pekin, Illinois

Compliments

of

Illinois Mutual

Life and Casualty Company

COHEN FURNITURE CO.

Central Illinois' Largest
Home Furnishing Institution

Pekin
1101 Margaret Street

Peoria
Adams at Harrison Street

SMITH PLUMBING AND HEATING

"Service is Our Motto"

512 South Ninth St.
Pekin, Illinois
Telephone 346-7373

Congratulations
to the 1965 Graduating Class of
Pekin Community High School

BRADLEY UNIVERSITY

Peoria, Illinois

MIDSTATE COLLEGE OF COMMERCE

240 S. W. Jefferson Avenue Downtown Peoria

- A business career training school for business-minded young men and young women
- Offering one-year and two-year business courses with definite employment objectives
- Featuring the fascinating Nancy Taylor Charm and Finishing course to make you a secretary with the "finishing school look"

PHONE 673-1256 FOR COLLEGE BULLETIN

FIRST NATIONAL BANK & TRUST COMPANY OF PEKIN

Phone 347-3131
414-438 Court Street

Chrysler PLYMOUTH
IMPERIAL VALIANT

FORT & SCHOCK

201 North Capitol
Pekin, Illinois
Bus. Phone 347-2115

PEKIN LOAN AND HOMESTEAD ASSOCIATION

406 Court Street

Tazewell County's Oldest
Home Financing
Institution

RUSS STRAUMAN

Outfitter to Men and Boys

329 Court 346-0110

Pekin, Illinois

COMISKY APPLIANCES AND FURNITURE

132 Court Street

PEKIN PRESCRIPTION LABORATORY

"Drugs and Service Only"

VIRGINIA AND RICHARD SAMS, Owners

Corner of Fourth and Elizabeth

JACK HYMBAUGH CHEVROLET, INC.

501 S. 2nd

347-3101

N. REULING CO. DEPARTMENT STORE

Apparel for Students

359 Court Street

CARP'S DEPARTMENT STORE

"Your Extra Savings at Carp's is Cash"

337 Court Street

HECHT'S BONNY SHOP

325 Court Street

SHIPMAN SPORT CENTER

Headquarters for All Sporting Equipment

346 Derby 346-7018

LARKIN HOME BAKERY

526 Court Street

Dial 346-2414

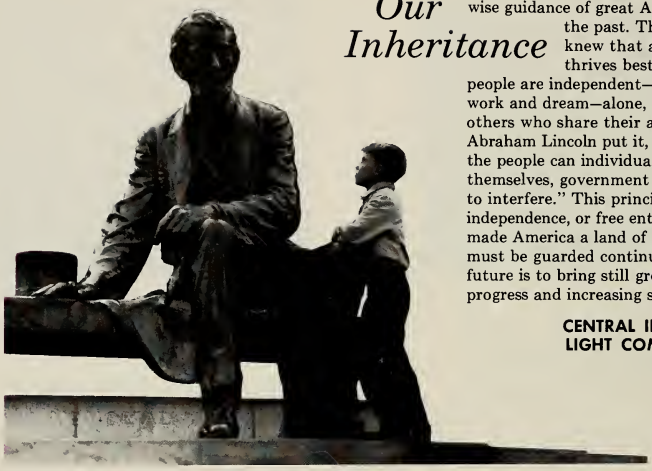

Our Inheritance

Our ancestors left many good things to America's youth . . . a country of abundance to live in . . . full opportunity to achieve . . . and the wise guidance of great Americans of the past. These leaders knew that a nation thrives best when its people are independent—free to work and dream—alone, or with others who share their aims. As Abraham Lincoln put it, "In all that the people can individually do for themselves, government ought not to interfere." This principle of independence, or free enterprise, has made America a land of plenty. It must be guarded continually, if the future is to bring still greater progress and increasing strength.

CENTRAL ILLINOIS LIGHT COMPANY

B & M STUDIO

A. E. BOTTOMLEY
PORTRAITS

Children — Groups
Weddings — Candid
Commercial and Industrial

Res. Phone 346-5331

513 Court 346-5265

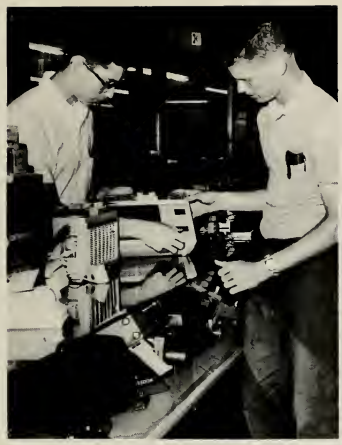

PHOTOGGERY

For All Your Photographic Needs

"Our Night Drop Box"

527 COURT 346-1551

FIRST FEDERAL SAVINGS & LOAN ASSOCIATION OF PEKIN

Phone 347–3106
434 Court Street

GAMBLES
ADM CHEMICALS
DR. WARD A. JUSTI
KINGDON & NAVEN
LITTLE STAR CLEANERS
DR. GEORGE K. THOMAS
WILLIAM H. FRALEY, M.D.
CONDON INSURANCE AGENCY
GEORGE SAAL INSURANCE AGENCY
MAYOR AND MRS. J. NORMAN SHADE
GARRETT'S BICYCLES AND REPAIR SERVICE
HAAS AND HODGES REAL ESTATE AGENCY
COMPLIMENTS OF MR. AND MRS. EDWARD OBERLE
H. A. SCHERMERHORN, COUNTY SUPERINTENDENT OF SCHOOLS

Sponsor Page

Smile YOU'RE On

P.C.H.S.

CANDID CAMERA

FROSH-SOPH PARTY

Standing: 1963-64
Sue Ann Hancock
Burt Dancey

Seated: 1964-65 Frosh-Soph Royalty
Lennie Hancock
Tina Rebuffoni

GRAPPLER

ELECTIONS

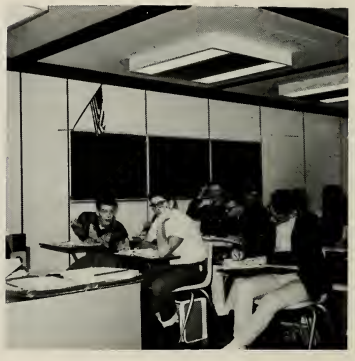

G

75

GRIDIRON

23
30
45

30
45

22
23
32

42

54
35

PERIN 50
COBDEN 45
PERIN 89
ROCK ISLAND ALLEMAN 30
PERIN 84
GLENBARD EAST 41
PERIN 61
STREATOR 46
PERIN 49
WOODRUFF 41
PERIN 75
LINCOLN 54
PERIN 95
LIMESTONE 80
PERIN 53
PEORIA 51
PERIN 87
EUREKA 44

40
21

Ch. 25
25
WEEK-TV

CHANNEL
25
PEORIA
Ch. 25
25
WEEK-TV

Signatures

Signatures

Signatures

Signatures

Signatures

Signatures

Signatures

PC HS